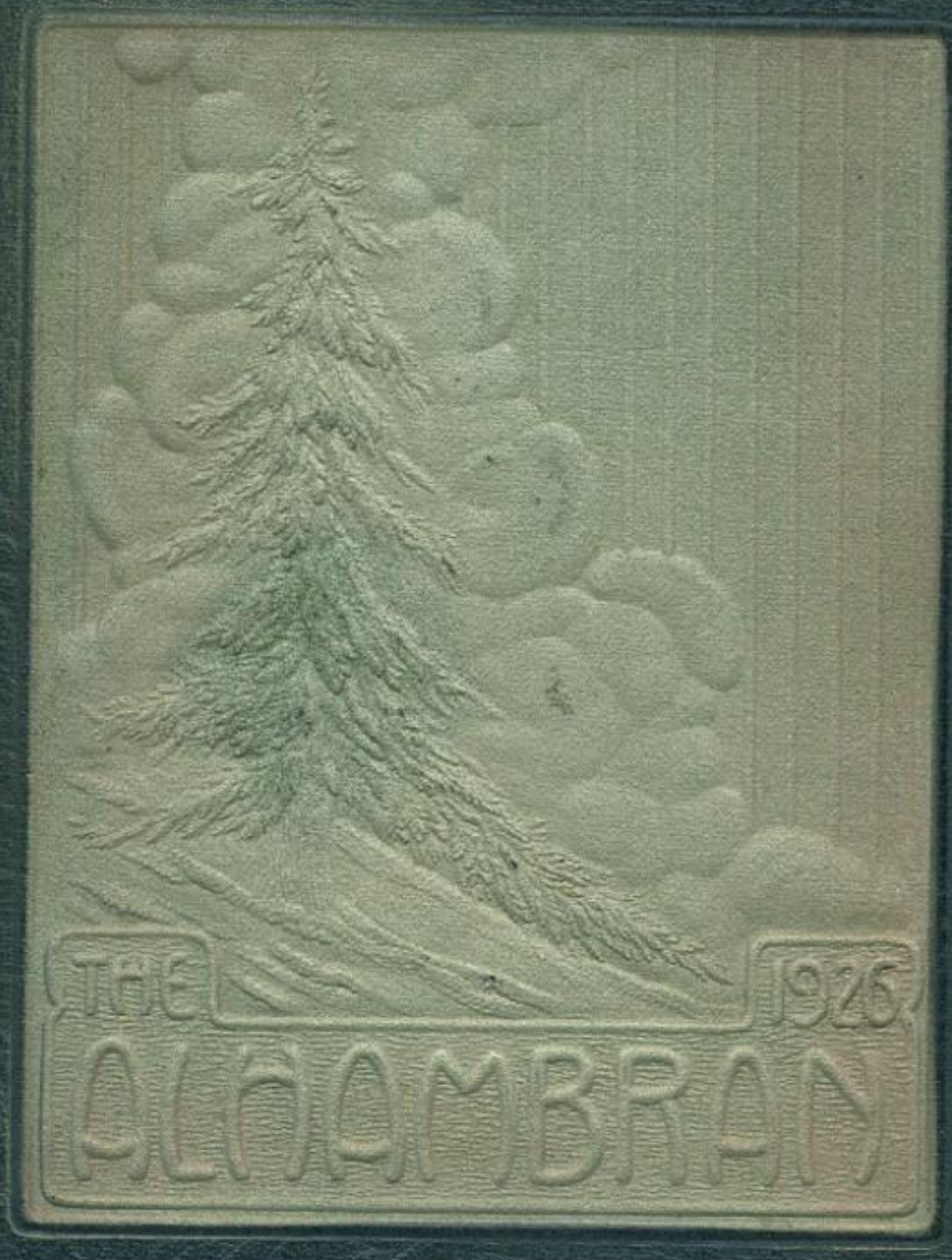
THE
1926
ALHAMBRA

8a

Dear Frances,

Remember, I am writing in your annual, after postponing it several times. You know how it is. Well Frances, our friendship has not been as long as I would have liked it to be. For who knows? I may have known you better. But during our friendship, we have had many pleasant experiences, and some wonderful times, which I can never forget. It is no use telling about my happy days we had spent, because they shall always cling to our memories.

Well Frances, you will go your way, & I shall go mine. We may see each other often, and we may not. However I hope you the best of success throughout your entire life. I hope your wishes will be fulfilled & your ambitions carried out. Keep up the pep that you have always had, because you will need it some day. Don't lose your smile. For it also may come in handy.

(continued next page)

What is life going
to bring you? Joy?
Hope, but you must
not stay out after
Nine in the evening!

George Fenny Butler

"Nothing more
nothing less
just a friend
of F.H.S
Temple
Hoffman"

(Reserved)

As space is short, and time
is limited, I want to tell you
that I think you are a wonder-
ful girl. And I hope I am
considered one of your friends, as
I have considered you one of mine.
Let us forget the unhappy times
that has come up between us, &
please forgive me for anything
I have done to hurt your feelings.
We are young yet, & we can look
to the future, with its wonderful
days & nites. May we have many

(continued on last page) store

I shall miss my
G's especially the
Chatterbox." My best wishes
always. M. Grace Wood

Wishing you good luck
and best of wishes
Paul Chatem

Dear Frances:

Remember the time we went over to Pasadena and went for a ~~trip~~ through the Church. And now Avis that she went up the right place and like us two little devils we would not tell her. Now don't forget that we are to go on a exploring trip and explor everything there is to find. Everytime I think of you I shall think of all the good times we had were every we were to-gather.

You have all my love
except a little
Marie Maschek.

Dear Frances:

They both stood under the mistoe
And neither one knew what to do
for she was 6 feet 3
and he was 5 foot 2

Lee Bradbury

P.S. Do you still love me?

Dear Francis:

Don't forget me and the fun we've had in the classes we've shared together. Don't forget the "many" speeds we've taken. Francis, I have certainly enjoyed your friendship and hope to see a lot of you in the future.

I wish you every success and happiness in the future.

Love,
Leta Willey '27'

Dear Francis,

Are your hands cold?

Can I help you out?

Best wishes for college.

E Barber

Dear Francis:
I'm just awishing you lots o' luck in the future.
Mildred E. Aberth '27

Dear Francis.
Here are my best wishes to you in the future. Don't forget the good times we had together.
Lots of love,
Lucile Coughran

Dear Francis:
I wish you luck and happiness.
Sincerely
Dorothy Dyer.

Dear Francis:
I just hope you have lots & lots of luck in whatever you do. Remember C.C. & typing. Best wishes.
Margaret Smith.

Dear Friend
I'll Remember you
& You's Best wishes,
Frank Blonde

Dear Frances:

You are a good sport and sensible girl, I hope you will be very successful in the future!

Sincerely,

Harry Vallerman

There was an old lady from Kent
She dropped her false teeth
and they sent it care
She said "I don't pare
& can get another pare
For where & got these
they have more for sent

Dear "Jackie":
Please don't
forget me when you
see "green". I wonder
why? Yours.
Grace Stephens

Always remember me
as a fellow student
in Miss Barber's class
Merrill Melsheimer

Remember the Debate party
Hal Miller '27

Frances Andres, an old friend of mine
I met her first when I was only nine -3
She has been a good friend
through the long-long past
and I hope she will be in
the future
'28
Webster Clayton
"Webbie of Kid"

Dear Frances:
2 Y's U R
2 Y's U B
I C U R
2 Y's for ME.
Howard Ferris
'27

This is from your friend Willard Elmsley '26.

This is from a "Humbell" - Love Vera Badbury

Dear Frances:
Choose certainly enjoyed (having you for a friend) I subscribe you all the success in whatever you do. I hope that we may continue to be friends as long as we live (I mean as long as both of us live). Sincerely with Love, "E."

Dear Frances,

I guess I won't have to remind you of the major events that have occurred ~~in~~ between ~~ou~~rselves, but anyway Frances I have certainly enjoyed your friendship and advice, and here's hoping I'll get plenty more of both from you. Frances do I need to apologize to you for anything?? If I do Frances I'm sorry, and I'll try to correct and make

up for my mistakes, but until that time I hope we'll be the best of friends.

Frances, I dont think I need to compliment you right here, because you know what I think about you, and that I like you awfully well, & maybe better.

Remember me Frances, and that at all times, I'm

Your friend

Johnny Alias Aloysius P. McGinnis.

Dear Frances (You old blighter)

I can never forget the good times we have had together in School, Church and orchestra and of all the dom' fool things we did & said. Can you remember when the orchestra first started and we had so much fun and thats when I began to call you "Andres my Andres"? Do you remember when I lent you my white sweater and when I wanted it back you insisted that you give me your mittie too! That was sure funny! I wonder whether you will ever learn to tune your mandolin by yourself! Avast with the bloomin' pliers!

Hooray for John Barrymore! Aint he just grand! (Honest I think he is sure good looking) do you? I think I could see the Sea Blast again if it came back. I hope when you saw the Sea Blast that you didn't try to kick out the ceiling like you did in the Freshman, well "Ann" always remember me as a friend & pal (I know I couldn't forget you — an Reservoir — Your pal George

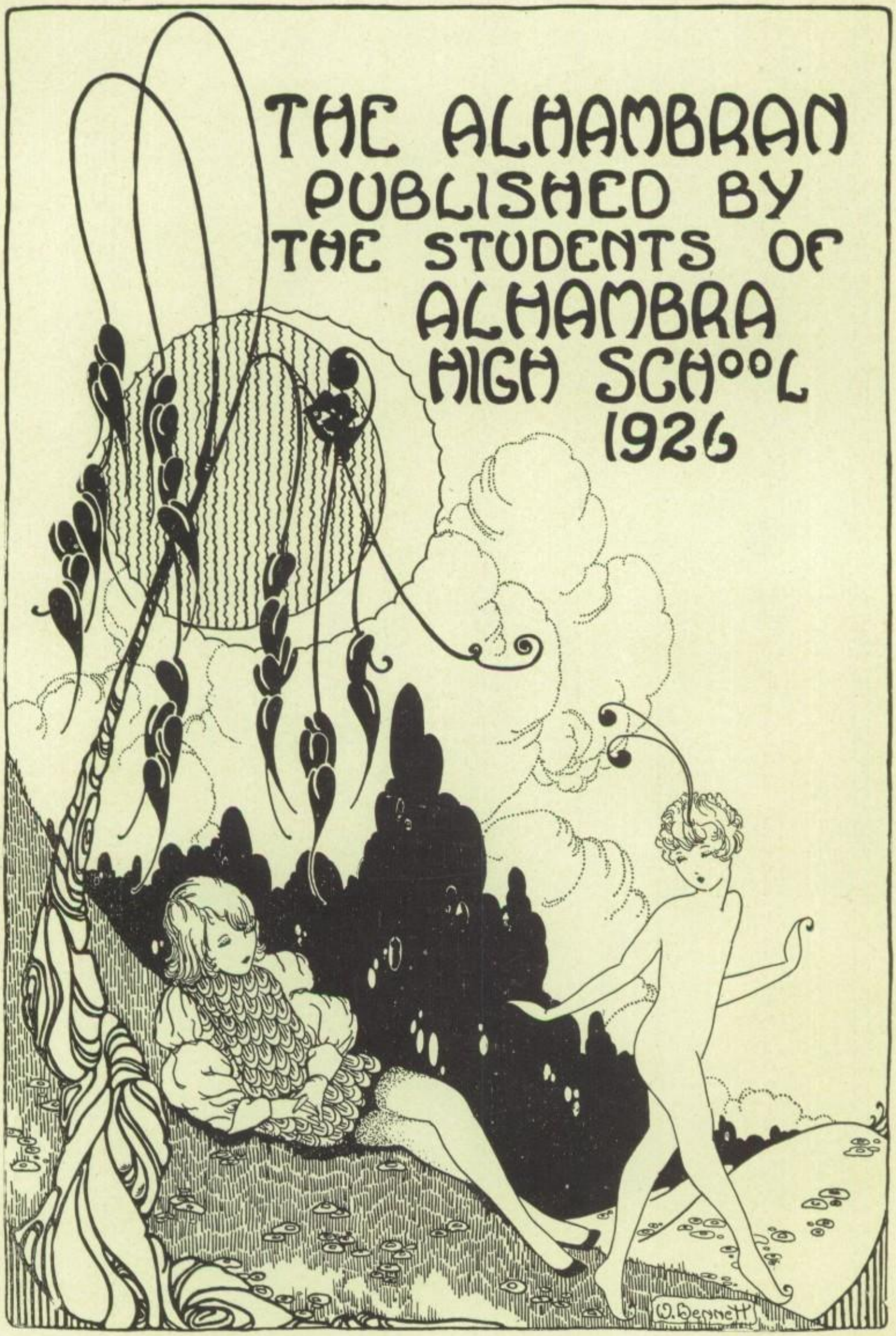
THE ALHAMBRAN
PUBLISHED BY
THE STUDENTS OF
ALHAMBRA
HIGH SCHOOL
1926
W. Bennett

ANNUAL EXECUTIVES

HILDUR RICHARDSON
Editor

BOB BEVAN
Business Manager

WINIFRED BENNETT
Art Editor

VERLE RUSSLER
Advertising Manager

DON WILSON
Circulation Manager

Alhambran Staff

Editor	Hildur Richardson
Business Managers	Bob Bevan
	Arthur Langton
Circulation Manager	Donald Wilson
Advertising Manager	Verle Russler
Art Editor	Winifred Bennett
Calendar	Marjory Freeborn
Organizations	Jessie Strifler
Debating	Robert Herrick
Athletics	Bill Rowley
Girls Athletics.	Dorothy Harmon
Dramatics	Marcia Armstrong
Music	Dorothy Callecod
Jokes	Ruth Myler
Cartoons	Milton Morris
Snapshots	Vernon Jones
Senior Records	Alice Evans
	Ruth Blair
	Richard Short
	William Miller

To

GEORGE E. BETTINGER,

who as our new principal, has shown himself to be a friend who is sincerely interested in every individual member of the A. H. S. student body, we, the staff of 1926, *wish to dedicate this issue of the Alhambran.*

School Song

(Tune, "Solomon Levi")

If you come up to Alhambra
You'll find a high school there
That's far ahead of any school
You'll show us anywhere.

Chorus

For we've got the finest fellows
That ever said do or die;
They're in to win through thick and thin
For dear Alhambra high.

(Alhambra High School, Rah! Rah! Rah!)
For we've got the finest fellows
That ever said do or die;
They're in to win through thick and thin
For dear Alhambra High.

We're backing you, Alhambra;
We'll cheer you with our might,
We'll boost you on to victory;
We're bound to win the fight.

May 10th, 1926.

The history of A. H. S. shows a steady progress forward toward the ideals of scholarship, athletic achievement and citizenship. Progress means change, and change means the discarding of old habits and customs and the substituting therefor of newer and better habits and customs. This year has seen us throw aside practices which we have outgrown and has seen us take our place with the larger schools of Southern California.

The growth of Alhambra High School has been remarkable both as to numbers and the quality of endeavor and school citizenship displayed. Too often quality is sacrifiiced when quantity enters and I am proud to say that "The Spirit and Worth of A. H. S." burns no less brightly because of increased size. Our teams have maintained our reputation for keen and clean competition and I am confident that our opponents have respected and appreciated our ability and good sportsmanship.

GEORGE E. BETTINGER.

Faculty

Mr. Bettinger
Principal

Miss Blount
Girls' Vice-Principal

Mr. Werre
Boys' Vice-Principal

Miss M. Brown
Registrar

Mr. Almanack
Director of Attendence

Miss Anderson
Spanish

Miss Archer
Domestic Science

Miss Armstrong
English

Mrs. Arnett
Mathematics

Miss Atwood
Mathematics

Miss Barber
Commercial

Mr. Beattie
Commercial Department

Mrs. Beebe
Music

Mr. Betts
Sciences

Mr. Bragg
Sciences

Miss Bronson
Acting Head of Physical Education Department

Mr. Burton
Architecture; Mechanical Drawing

Mr. Butts
Commercial Department

Miss Canavan
Girls' Physical Education

Mr. Catto
Joinery; Mechanical drawing

Mr. Church
Physical Education
Mechanical drawing

Mrs. Clements
Music

Miss Clifton
Physical Education

Mrs. Curtis
Music

Mr. Downing
Head of Boys' Physical Education Department

Mrs. Dutcher
English

Major Elsey
History

Miss Erwine
Science

Mrs. Farmer
Latin

Miss Graham
Penmanship and Spelling
Typing

Mr. Green
Debating

Miss Greene
Head of Science Department

Mr. Gross
Head of Social Science Department

Mr. Harris
Science

Mr. Heyl
Salesmanship

Typing
Shorthand

Mr. Hollenbaugh
Forge
Joinery

Mr. Holmes
Physiology

Mr. Horne
Physical Education

Miss Hudson
English

Miss Kemper
English
Oral Expression

Miss Linden
Physical Education

Mr. Livingston
Mathematics

Miss Lombard
English
Miss Lord
English
Mr. McAlpine
English
Miss McDill
Latin
Miss McNeill
Spanish
Mr. Major
Mathematics
Miss Marshall
English
Mrs. Mason
Head of Commercial Department
Mr. Miller
Mathematics
Mr. Mitchel
Mathematics
Mr. Moyse
Spanish
Miss Nelgner
History
Mr. Oleson
Spanish
Miss Ostlund
Domestic Science
Miss Perkins
Head of Mathematics Department
Mr. Potter
Arithmetic
Finance
Bookkeeping
Mechanical Calculation
Mr. Powell
Art
Mr. Ranker
Cabinet
Lathe
Miss Rees
Spanish
French
Mrs. Richardson
Head of English Department
Mr. Ritter
Head of Drama Department
Mr. Sadler
Sciences
Mr. Schwindt
Commercial
Miss Seaver
Drama
Oral Expression
Miss Shropshire
Head of Music Department
Miss Smith
French
Miss Stahke
History
Miss Starr
Domestic Science
Mr. Stoddard
Bookkeeping
Arithmetic
Mrs. Swan
Stagecraft
Mrs. Ten Hagen
English
Miss Thedinga
Head of Domestic Science Department
Mr. Thomas
Mathematics
Mr. Thompson
Machine
Forge
Mr. Ulmer
Music
Miss Vander Veer
English
Miss Vaughan
Acting Head of Art Department
Miss Walker
Head of Oral English Department
Debating
Mrs. White
Arithmetic
Penmanship and Spelling
Mr. Williams
Joinery
Miss Willits
History
Mr. Wilson
Physical Education
Miss Wood
Typing
Mr. Wood
Civics
Social Problems
Miss I. Zellhoefer
English
Miss L. Zellhoefer
English

Dale Don
Roscoe Don
Carlos Von
Christian
Eleanor
Marmaduke
Studdard

Board of Education

In the rapidly developing High School like our own, progress can be completely measured by the ordinary standards of attendence, teaching force, and equipment. A great deal of energy is necessarily directed to shaping its tendencies, and to setting in train the forces, which should go far toward realizing the higher ideals sought in its future development.

These larger plans, this building for the future, must be considered in estimating the importance of any period in the history of our school. Keeping in mind this broader basis of judgment, it is believed that the past year has been singularly significant. Some dreams are as yet unrealized, but the story is, we feel, a record of achievement. Students, Faculty and Board of Education have exemplified the habit of co-operation. Self government has made progress; scholarship has risen, and team-work is an actuality.

Of somewhat different order, but in its way indicative of substantial progress, is the inauguration of the summer school. In opening the doors of the high school for a period of six weeks, during the vacation season, Mr. Routt, superintendent, and members of the Board of Education recognize the obligation laid upon them to distribute the benefits of secondary school education as widely as means will permit.

We look forward, confidently, to greater achievements, visioning closer co-operation and more efficient functioning of the respective elements which constitute the administrative forces and the members of the student body of Alhambra High School.

BOARD OF EDUCATION,

(Mrs.) Lillian M. Gilstrap, Vice-President.

CLASSES
Verna Bates

Although the annals of the winter class of '26 are now part of the history of A. H. S., our graduation is such a recent experience that we still feel closely related to the activities of the school and interested in it's life.

The winter class of '26 was the largest mid-year group to be graduated from A. H. S. We were well represented in all lines of school activity—athletics, Girls' League and other student body affairs.

The class play, "Hawthorne of the U. S. A." directed by Paul Ritter, was the first costume play to be presented as a class production at A. H. S. It was a success from both a box office and financial standpoint.

Working in conjunction with the present A12 class and the Sophomores, we defeated the Juniors and Freshmen in a spirited paper drive. Those who participated actively in this affair will no doubt remember it for some time.

The winter class presented somewhat of an innovation in the Class Day program. This was written by Mrs. Clements and personally directed by her.

It is customary for graduates to express sweet sorrow when old class days, now gone forever, are recalled. With us, however, so recently graduated, this feeling is not yet apparent. Sometimes, perhaps, but not now. And for another reason we claim distinction—not one of our members tripping over an examination barrier while coming down the home stretch, failed to make the goal.

Jean B. Ward, President

CLASS OFFICERS

Jean Ward	President
Wallace Glidden	Vice-President
Edward Tandy	Secretary Treasurer
George Koester	Yell Leader

VIRGINIA RICKMAN

French Club, '23-'25
Scholarship Society, '22-'25.
Junior Play, "Successful Calamity", '25.
Light and Shadow Club, '23-'25.
With gentle, yet prevailing force, intent upon her destined course.

WALLACE GLIDDEN

Vice-President Senior Class, '25-'26.
Varsity Track Team, '25.
Senior Play, "Hawthorne of the U. S. A.", '25.
Graduate in 3½ years.
"All human joys are swift of wing
"For heaven doth so allot it;
That when you get an easy thing,
You find you haven't got it."

CYNTHIA MIASLOVE

Light and Shadow Club, '23.
French Club, '24.
School Tennis Team, '25.
Scholarship Society, '25-'26.
One cannot tell by outward appearance what mischief is hidden within.

WILLIAM WAGNER

Scholarship Society, '23-'25.
Senior Play, "Hawthorne of the U. S. A.", '25.
Light and Shadow Club, '25-'26.
Hi-Y Club, '25-'26.
Alchemists, '24-'26.
The rule of his life is to make business a pleasure and pleasure his business.

MARGARET BELL

French Club, '24-'25.
Light and Shadow Club, '25.
"Happy am I, for from care I am free."

C. RICHARD SHORT

Treasurer of Light and Shadow Club, '25.
Press Agent of Light and Shadow Club, '25-'26.
Junior Play, "Successful Calamity", '25.
Associate Editor of Spotlight, '25-'26.
Alchemists, '24-'25.
Annual Staff, '25-'26.
Senior Play, "Hawthorne of the U. S. A.", '25.
Be the subject what it may, he always has something to say.

JEAN B. WARD

Vice-President Freshman Class, '22.
Vice-President Sophomore Class, '23.
Press Agent Light and Shadow Club, '24.
Latin Club, '22-'25
Spotlight Staff, '22-'25.
Alhambran Staff, '25.
President Senior Class, '25-'26.
"Pleasure and action make the hours seem shorter."

DU BOIS MCGEE

Central Union High School.
"Trouble never troubles me."

ALICE EVANS

Algia Club, '24-'25.
Glee Club, '25-'26.
Spotlight Staff, '25-'26
Annual Staff, '24-'25.
Scholarship Society, '22-'24 and '25-'26.
"If thou lovest learning, thou wilt be learned."

PHILIP E. BAYHA

Alchemists, '24-25
Senior Play, "Hawthorne of the U. S. A.", '25
Light and Shadow Club, '25-'26.
Light and Shadow Play, "The Man in the Bowler Hat."
Of every noble work, the silent part is best.

ELIZABETH WESCOTT

Light and Shadow Club, '23-'26.
She's the type of girl You'd like for a friend, Sympathetic, willing.

CLIFFORD HUBER

Senior Play, "Hawthorne of the U. S. A.", '25.
Varsity Football Team, '25.
"Hi-Y" Club, '24-26.
Capable on occasion of giving the appearance of being studious; really having avidity for things pertaining to the "pigskin."

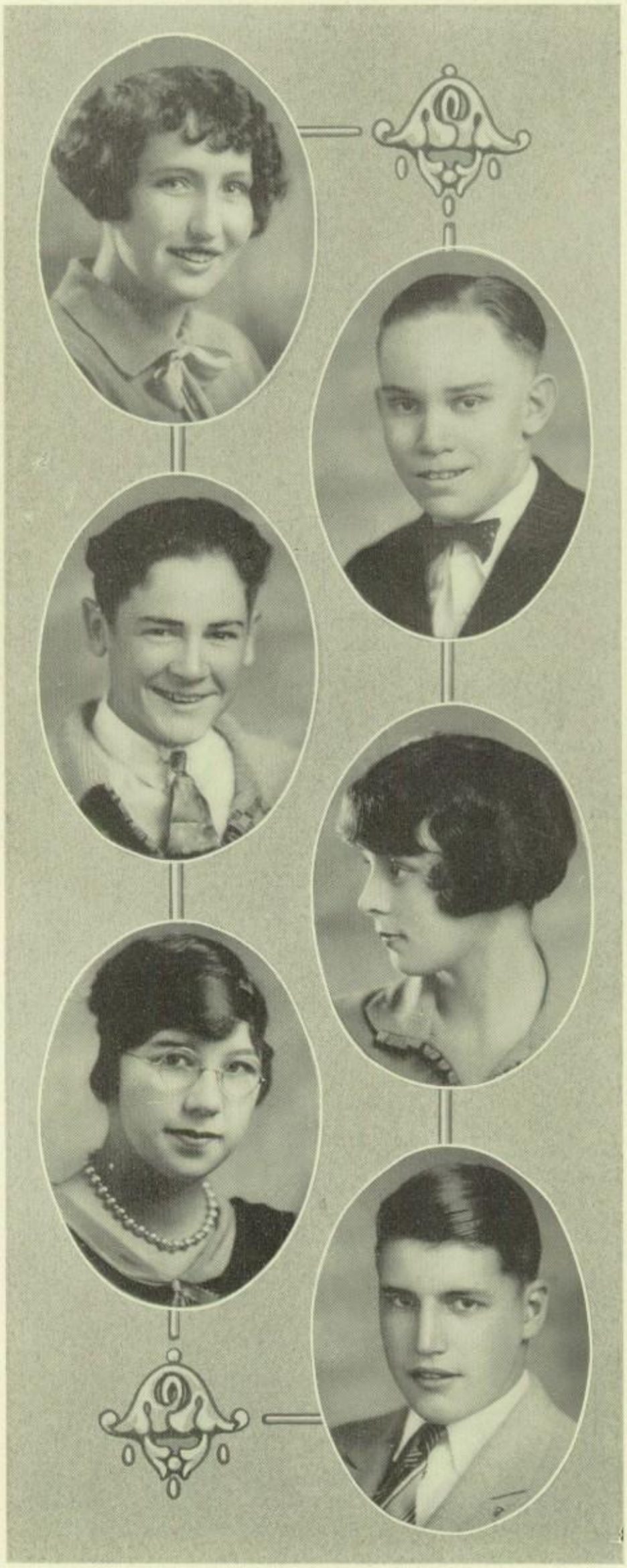

SHIRLEY FOX

Algia Club, '24-'26.
Light and Shadow Club, '23-'25.
Senior Play, "Hawthorne of the U. S. A.", '25.
"Not that I loved study less, but that I loved fun more."

ADELBERT TALMADGE

Senior Play, "Hawthorne of the U. S. A.", '25.
Scholarship Society, '22-'26.
"Awake from your dreams,
Life is not as it seems;
Joy thou hast,
But wisdom comes last."

LOUISE SPAULDING

Light and Shadow Club, '23-'24.
Latin Club, '23.
Scholarship Society, '22-'23.
Alchemists, '25.
A quiet mind is better than a crown,
While a smile will disperse a frown.

GEORGE KOESTER

Baseball, '24-'25.
Senior Play, "Hawthorne of the U. S. A.", '25.
Big A Club, '25.
Senior Class Yell-Leader, '25-'26.
Football Manager, '25.
Hi-Y Club, '25-'26.
"When duty and pleasure clash,
Let duty go to smash."

RUTH PAGELER

Vice-President of the Girls' League, '24-'25.
Chairman of Uniform Board, '25.
Scholarship Society, '22-'26.
Light and Shadow Club, '24.
Latin Club, '23.
Algia Club, '25-'26.
Girls' Volleyball, '22-'24.
Girls' Track, '22-'24.
A rare combination of nonsense, common sense, and a sense of humor.

CARLTON KING

Varsity Football Team, '25.
Varsity Basketball Team, '25.
"Hi-Y" Club, '25-'26
One who, though seldom given to loquacity, is fond of a good time and especially the girls.

Dear Frank:
Here's hoping
you can think of
me without thinking
of ~~something~~ nonsense.
Grace Candalot.

GRACE CANDALOT

French Club, '23-'25.
Light and Shadow Club, '23-'24.
Latin Club, '22.
Gifted with good nature, having a smile for all.

RALPH PERKINS

"Made up of wisdom and fun
And enjoying the course of life as it is run."

DONALD POTTER

Senior Play, "Hawthorne of the U. S. A.", '25.
Some silently pursue their aim,
Whether it be increased knowledge or fame.

ETHEL HENNE

"Let us enjoy pleasure while we may, for pleasure lasts not for always but soon passes away."

HELEN KENDALL

Freshman - Sophomore Debate, '22.
Treasurer Scholarship Society, '25-'26.
Annual Staff, '25.
Spotlight Staff, '25-'26.
Vice-President Alchemists, '25.
Algia Club, '25-'26.
"Fun doth the hours beguile, yet she studied a bit the while."

EDWARD OWEN

Light and Shadow Club, '24-'26.
Senior Orchestra, '24-'26.
Senior Play, "Hawthorne of the U. S. A.", '25.
He is not as he appears,
Nor are women among his fears;
He does a good time enjoy
As much as any other boy.

PAUL DOUGAN

Hi-Y Club, '24-'25.
Secretary of Hi-Y Club.
Vice-President Scholarship Society, '25-'26.
130-lb. Football, '25.
Latin Club, '22-'24.
Junior Play, "Successful Calamity", '25.
Alchemists, '24-'25.
Little A Club, '25.
Sweet is to have one the thing one ought.

ELIZABETH BROWN

Light and Shadow Club, '24-'26.
Latin Club, '25.
Alchemists, '25.
If silence is golden, then how wealthy thou must be.

IMO M. MIDDLETON

Algia Club, '25-'26.
Girls' Glee Club, '24.
Half-canonized by all that look'd on her,
So gracious was her tact and tenderness.

ALICE PHELPS

French Club, '23.
Algia Club, '24-'25.
Scholarship Society, '25.
Light and Shadow Club, '25.
Senior Play, "Hawthorne of the U. S. A.", '25.
Her care-free way and light heart
Made her in any crowd a welcome part.

SAFFORD NYE

President of Scholarship Society, '25-'26.
Freshman Treasurer, '22
110-lb. Basketball, '24-'25.
Junior Class President, '24-'25.
"Hi-Y" Club President, '25-'26.
130-lb. Football, '25.
President "Little A Club", '25.
Senior Play, "Hawthorne of the U. S. A.", '25.
130-lb. Basketball, '26.
An all round man, and a man all around, especially with the ladies.

ANITA RASMUSSEN

Scholarship Society, '22
Algia Club President, '24.
Athletic Representative in Girls' League, '24.
Her only fatigue is cessation from activity.

RUTH GAUGER

Scholarship Society, '25.
Latin Club, '23.
Light and Shadow Club, '23-'24.
Algia Club, '25.
A generous friendship no cold medium knows.

HAROLD HAMANN

Alchemists, '24-'25.
Senior Play, "Hawthorne of the U. S. A.", '25.
Stage Crew, '25-'26.
Light and Shadow, '25-'26.
He makes no tragedy of trifles, he laughs them off.

NAOMI DONNELLY

Light and Shadow Club, '25-'26.
She has a head to contrive, a tongue to persuade, and yet a hand to execute mischief.

KEITH WOODWORTH

Senior Play, "Hawthorne of the U. S. A.", '25.
Scranton Central High School.
"In the Spring a young man's fancy lightly turns to thoughts of love."

GLADYS ROGERS

Scholarship Society, '22-'24-'25.
Algia Club, '24-'26.
One both wise to resolve and patient to perform. And she that can have patience, can have what she will.

EDWARD TANDY

Varsity Football, '24-'25.
Varsity Basketball, '24.
Gym Club, '24-'25.
Gem Club President, '24
Senior Play, "Hawthorne of the U. S. A.", '25.
Secretary and Treasurer of Senior Class, '25-'26.
Glee Club President, '25.
Commissioner of Co-Operative Government, '25-'26.
Gay was his mien, his humor light; in studies or athletics he shone bright.

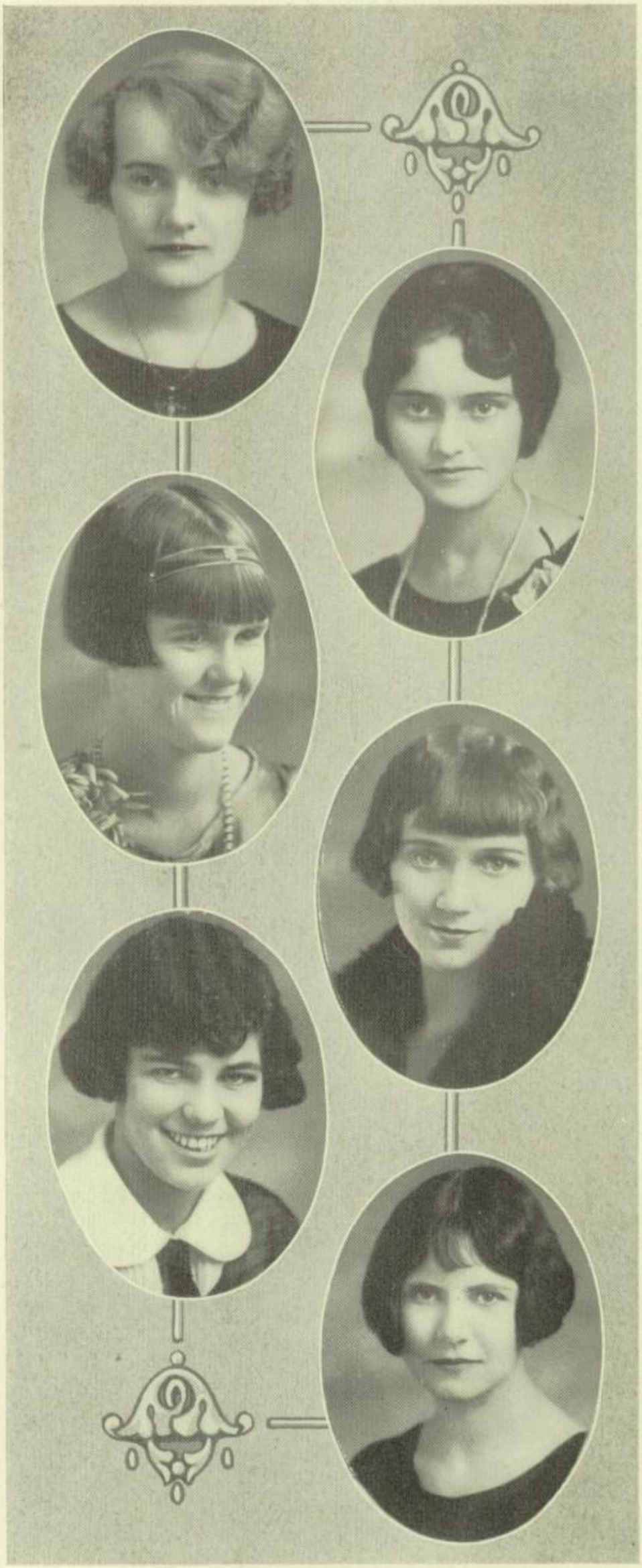

EDITH PHELPS

French Club, '23-'25
Scholarship Society.
Light and Shadow Club, '25.
Grateful is the noise of noble deeds
To noble hearts.

HELEN AUSTIN

Latin Club, '23.
Scholarship Society, '22
Alchemists, '24.
Light and Shadow Club, '23.
Girls' Glee Club, '24.
Silent and wise was her way,
Yet at times she was most happy and gay.

MILDRED L. KERMODE

Scholarship Society, '24.
In thee nothing sudden,
Nothing single.

EVLYN PILGRIM

Senior Play, "Hawthorne of the U. S. A.", '25.
Scholarship Society, '23
Treasurer Freshman Class, '22.
Light and Shadow Club, '23-'25-'26.
Long Beach Poly High, '24-'25.
"Enjoy youth while we may,
For it lasts for but a day."

DOROTHY WILSON

French Club, '23-'25.
Algia Club, '23-'25.
Scholarship Society, '22-'26.
Light and Shadow Club, '23-'25.
Alchemists, '25.
Silence is the most perperfect herald of joy.

DOROTHY MANLEY

Scholarship Society, '23-'24.
Latin Club, '23-'24.
Light and Shdoaw Club, '23.
She was fair and never proud,
Had tongue at will, yet was never loud.

JAMES C. HARRIS

Manager of Varsity Football Team, '24-'25.
Manager of Varsity Basketball Team, '24-'25.
He was not merely a chip of the old Block,
But the old Block himself.

ELINOR KROL

Light and Shadow Club, '24-'26.
French Club, '23-'26.
Girls' Basketball, '24.
Alchemists, '25.
"Men of few words are best, for women."

LAURENCE CASKEY

Alchemists, '24-'25.
Light and Shadow Club '25-'26.
So many worlds, so much to do,
So little done, such things to be.

ELIZABETH MARMION

Pasadena High, '22-'23.
Light and Shadow Club, '24-'26.
Latin Club, '24-'26.
If she will, she will,
You may depend on't;
If she won't, she won't
So there's an end on't.

MILDRED LIVENGOOD

Scholarship Society, '23-'24.
A girl with a calm and tender way
And a smile full of hope and cheer,
Made up of wisdom and fun.

FORREST HARTZIG

Commissioner General, '25-'26.
Commissioner of Finance, '25.
Scholarship Society, '24-'25.
Dream not that freedom will get— .
For you will have a wife to rule you yet.

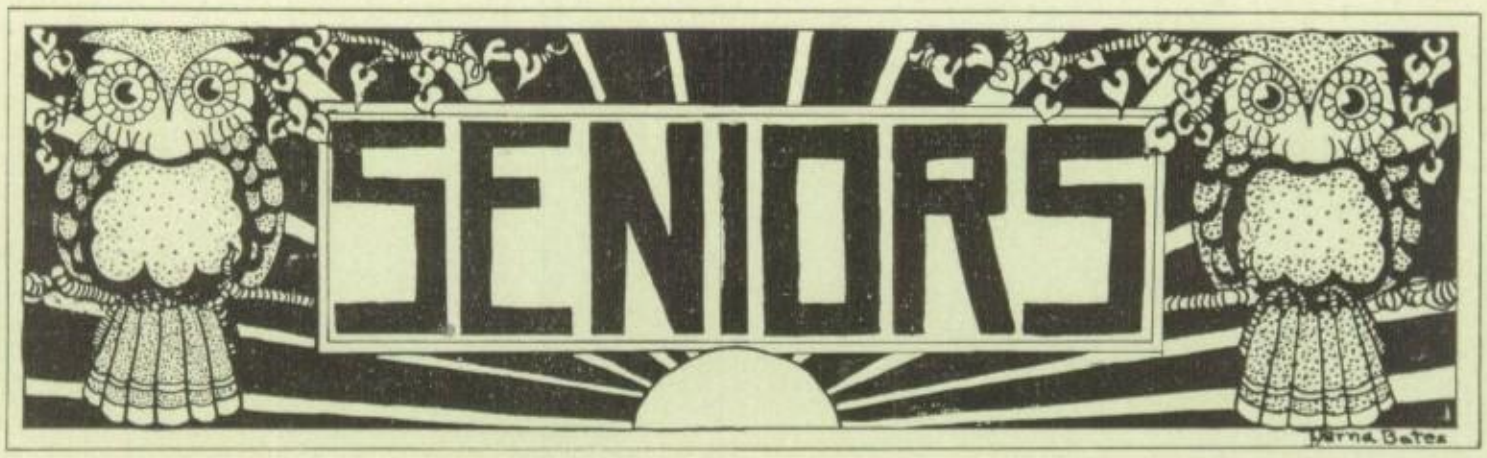

One morning in September, long ago, in the year 1922, there arrived on the campus the largest, perhaps the most frightened, and yet destined to be the greatest class that ever went through A. H. S. Every class in the history of the school has probably the thought itself the greatest and just a little bit better than any preceding class. However, the fact remains that the Class of '26 really is the greatest that ever spent four years in an earnest endeavor to teach the faculty something. If you doubt this, ask any of the prominent individuals whose names appear on the Class role.

Going back again to that now distant day in 1922, this insignificant-looking group soon lost greenish-hue and childish ways and entered into every Student Body activity with an enthusiasm that challenged even that that of the Seniors. Our first and most outstanding achievement of the year was the securing of 100% Student Body membership, the first time this had been accomplished by a freshman class. In so doing we even went so far as to beat the sophomores, establishing a record which all future freshman classes will try to equal. As can be expected our class was ably represented in the lightweight division of the various sports. We were always evident in large numbers at the games. Again, to the tune of the wails and groans of the Sophs, we defeated them in our winter class debate. Our two social events of the year, a dance and skating party were well attended and thoroughly enjoyed. In short, in every activity the class of '26 proved that it had a super attendance of pep and enthusiasm, the two qualities so essential for class success. And so it was with satisfaction as well as relief that we graduated from the ranks of the "Frosh."

The following September we again piled on to the campus—a little smaller, with our heads a little higher, and with a firm resolve to continue our success of the previous year. Repeating our record made as Freshman, we immediately secured 100% Student Body membership. Entering into the field of athletics with our characteristic "pep" we were a great help to the teams, having a number of first-string men. In all the activities we had similar success. During this, our second year, we not only "Caught" the "Spirit of A. H. S.," but we gave it a material "boost."

Another year rolled by and we came back to school with our heads still a little higher, for behold, we were upper classmen. Fully realizing our responsibility as such, we were resolved not only to have a good time, but to play more than our part in the various activities of the school. The first big event of the year in which the "Frosh" were our "collegues," was won by the Seniors and Sophs by only a few pounds. We next overwhelmed our traditional rivals in the inter-class debate. Again we showed our superiority when we defeated, not only the Seniors, but the whole school, in the school

track meet. Our first dramatic production, the "Successful Calamity" proved that we possessed versatility as well as enthusiasm. Even the Seniors were forced to admit that the Junior-Senior Prom, given by us in honor of our graduating "friends" was the most enjoyable dance ever held in the gym. Perhaps our biggest contribution to the school during the year was the part played by our members on all of the athletic teams. Our members were also evident in large numbers on the debating squad. Our junior year was an overwhelming success, both from the standpoint of the class and from the standpoint of the school as a whole.

At last the destined day came and we came to school with our heads still higher in the air for we had now reached the top and were Seniors. Our records throughout the year are so numerous that space does not permit the enumerating of all of them. Needless to say we were just in the 100% Student Body drive, followed closely by the B9 freshman.

Freshman, we congratulate you on your school spirit, keep it up!

The members of the Senior Class, repeating their success of previous years, were largely responsible for our success in athletics. Four of the debaters are members of the Class of '26. The Spotlight was managed and made a success largely by the efforts of our members. The Honor Roll bears many a Senior name. The scholarship record made by the class is one which everyone can be duly proud. We need but mention our Senior Play, the "Romantic Age" and everyone recalls what a huge success it was.

The good times that the class has had have been very numerous. We have not only worked, but we have had, we believe, more than our share of fun. The "Hick Dance" put on by the Class was a good expression of our originality and pep. As the year comes to a close, every one of us comes to the realization that it is certainly true that "School Days are the happiest days of one's life." Our school days have indeed been happy, but at the same time highly profitable ones. At all our social gatherings, and there have been many, the traditional "Senior Spirit" has been evident.

In closing, the Class of '26 sincerely thanks our class adviser, Mr. Wood, for everything he has done for us. He has indeed been a friend to all. We also wish to express our appreciation to the entire faculty for their help and cooperation.

So as we say good-bye to A. H. S. we wish to the present class and to the many succeeding ones, the best of luck. May your years at A. H. S. be as enjoyable and as profitable as those spent by the Class of '26. Carry on the "Spirit of A. H. S.," let it live, as it lives in the hearts of every member of the Summer Class of nineteen hundred and twenty-six.

Bob Sharp.

CLASS OFFICERS

President	Bob Sharp
Vice-President	Harvey Harkness
Secretary	Jessie Strifler
Treasurer	Milton Morris

Senior Song

(Tune, "Ah! Ha!")

At Alhambra in the year of 1922,
Freshman arrived on the campus;
In the four years we've done the work we've had to
do
T'was rather hard if you ask us
But we've gone to the games and we've won,
Gee but we've had lots of fun.

Chorus
We're '26 the class that stood the test
Old A. H. S. for you we've done our best
We've give you our spirit
Our loyalty too,
We've got the kind of pep
That will carry us through

In scholarship, believe me, we're right there
We play our games both fair and square
And when we see the dear old blue and gold go by
That's the time we all will yell
Rah! rah! rickety! ki,
A. H. S. we know we're leaving you,
And gee we're sorry that we're thru.

Last Will and Testament

We the Senior Class of 1926 Alhambra High School, *of Alhambra, State of California of the age of four years, and being of sound and disposing mind and memory and not acting under duress, menace, fraud, or undue influence of any person whatever, do make, publish and declare this our last WILL AND TESTAMENT in the manner following, that is to say*:

First: WE GIVE AND BEQUEATH to the faculty, the creatures that ordered us about and made us repeat lessons, all the valuable manuscripts that we chanced to leave behind. They are at liberty to give out the startling information contained therein, but we caution them to be careful in passing on such knowledge, since the other classes are of younger and more tender fabric. Consequently they are wholly unable to grasp such learned facts readily. Also we urge the faculty to give those lower classmen who cause the slightest disturbance, slips of a pink or yellow discoloration.

Secondly: WE GIVE AND BEQUEATH to the Juniors an amazing array of schemes, tricks, and devices to elude the tiresome classrooms and the noisy study-hall. They are also welcome to all offices and positions which we discarded for those of college and life. However, those who failed to attend school on the memorable Senior Ditch Day will receive nothing but the condemnation of good men.

Thirdly: WE GIVE AND BEQUEATH TO THE SOPHOMORES, who are still a trifle unripe and immature, the privilege of initiating the freshmen into our institution of learning. They are also entitled to the numerous gum wads, pencil stubs, and the bits of paper which we purposely left for them. The Sophomores will do well to emulate and keep their eyes on the example set by the class of '26.

Fourthly: WE GIVE AND BEQUEATH to the Freshman the unique celluar ramifications of our cerebral hemispheres, which have enabled us to com-comprehend the complex singularities of pragmatic thescphy, together with our unparalled iconoclastic conceptions of theoretic autonomy. With these virtues and a 100% student body membership, which we made four years ago, the present peagreeners will have an excellent start.

To the Athletic department we bequeath our utmost desire for a new athletic field and an array of splinterless bleachers. South Pasadena is inherently given her defeat in basketball. To the debating department we give the worthy example set by Bob Sharp, President of our Class.

To Miss Ruth Seaver and the dramatics department we leave inscribed in the Log the memories of a "Successful Calamity," our Junior Play and the "Romantic Age" our Senior Production.

We give and bequeath to Major G. C. Elsey, U. S. Army, retired, for no reason at all, our slang, our faults and our eccentricities.

Lastly, *We hereby nominate and appoint Mr. Wood, Senior Class Adviser, as the executor of this our last Will and Testament and hereby revoke all former Wills by us made.*

IN WITNESS WHEREOF, I have hereunto set my hand and seal this 29th *day of April, in the year of our Lord nineteen hundred and twenty-six.*

Bob Sharp.

BOYDEN, ROLAND

Vice-Pres. Hi Y, '26.
130 basketball, '24.
Varsity basketball, '25-'26.
Spotlight staff.
Little A club, '24.
"A man of learning, prudent, just;
A man of courage, firm, and fit for trust."

RACHAEL WARKE

Scholarship Society.
Latin Club.
Graduate of 3½ years.
Light and Shadow.
"I love my duty, love my friend,
Love truth and merit to defend."

ALMQUIST, STANLEY

Orchestra, '24-'25-'26
"Couldn't be serious, try as you may."

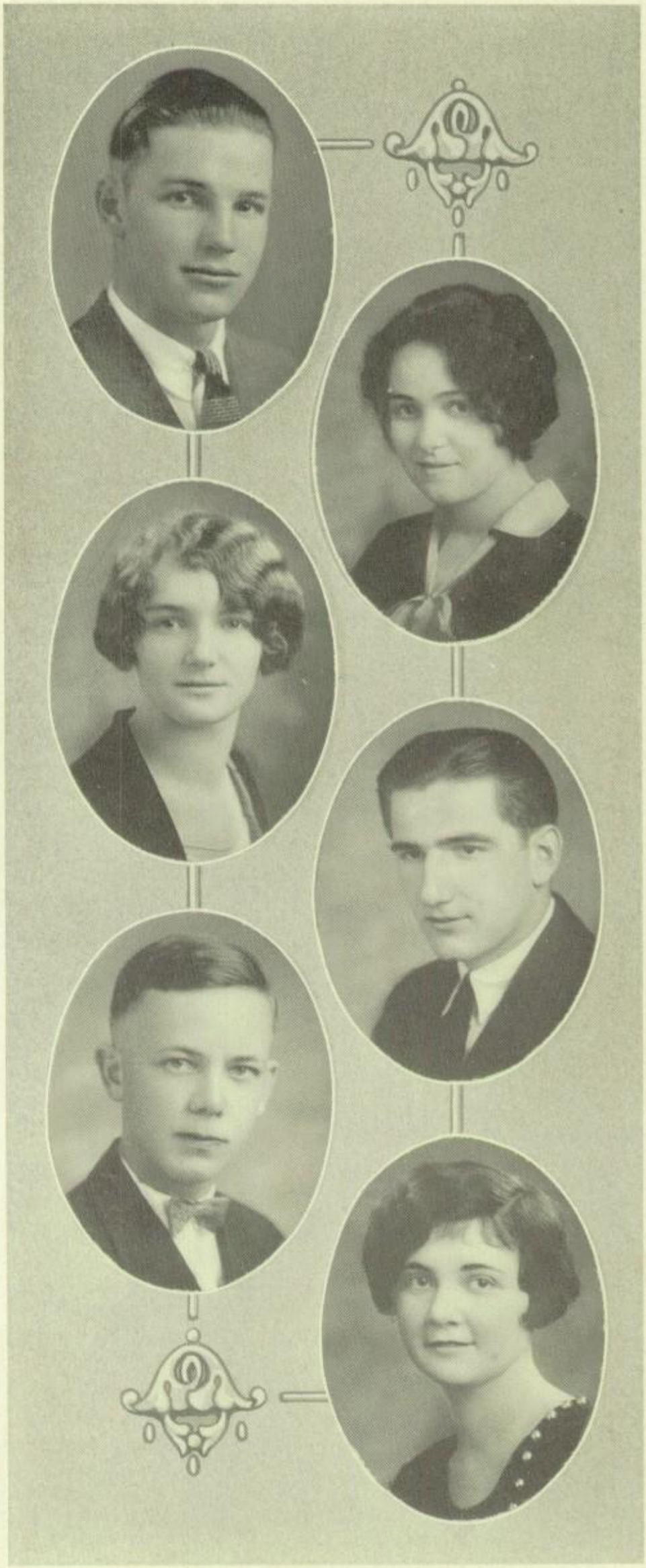

MARY LOUISE HOOD

Scholarship Society.
Alchemist Club.
"Up! up! my friend, and quit your books."

NEHLOS, MILTON

Alchemist.
Spotlight staff.
Gym club, '25.
Football, '25.
"I kind o' like just loafin' 'round."

MIRIAM ROE

Light and Shadow.
Glee Club.
"Her air, her manners
All who saw admired."

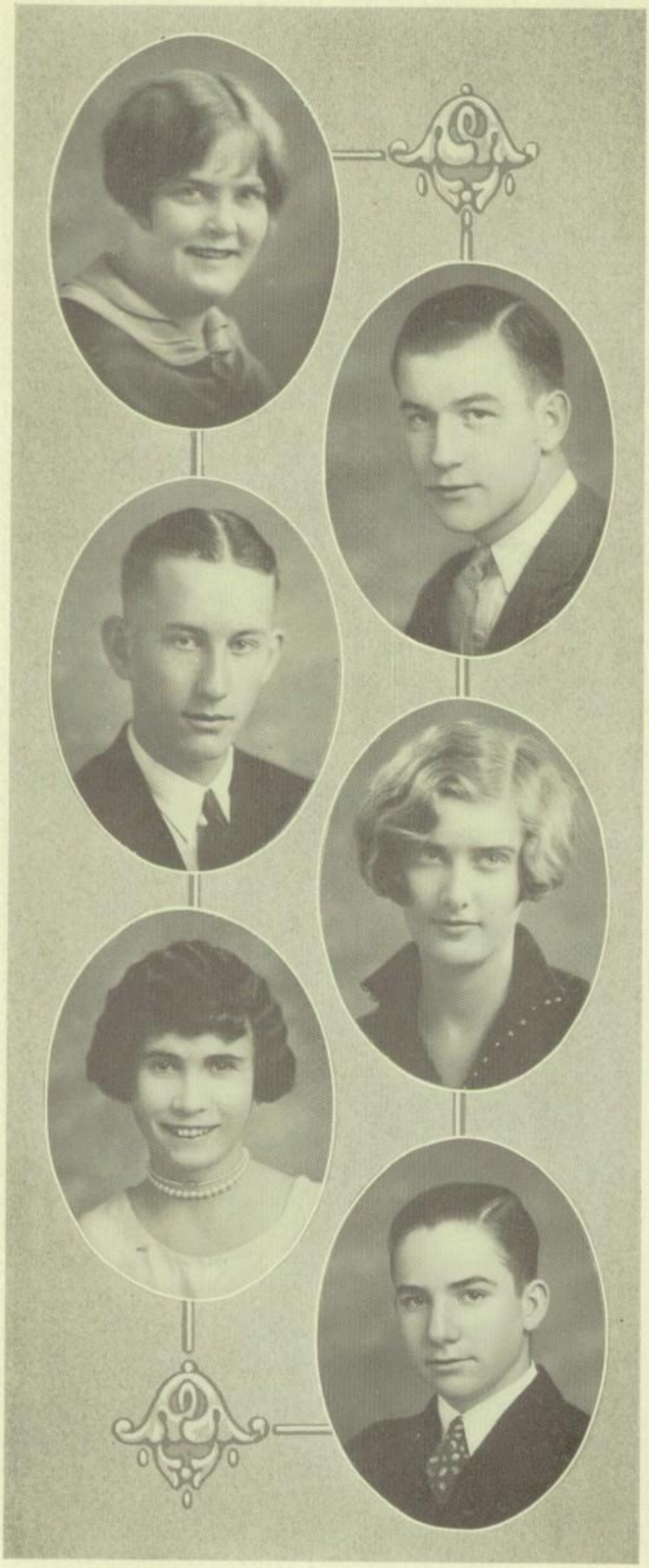

VERNA JACKSON

Algia, '25, Sec'ty, '26.
"Happy am I, from care I'm free;
Why aren't they all contented like me."

CLAPP, GRAHAM

110 basketball.
130 football, '23-'24-'25.
130 basketball, ,26.
130 track, '25.
Varsity basketball, '26.
"It is better to wear out than to rust out."

STEIN, ALDEN

Alchemist.
"Troubles never trouble me."

HILDUR RICHARDSON

Sec'ty. Freshman Class.
Tennis, '23-'24-'25.
Annual Staff, '25.
Algia, '25-'26.
Commissioner of Literature, '25-'26.
Vice-President French Club.
Pres. Scholarship Society, '26.
Light and Shadow.
"The girl to do her duty,
And where to find her equal,
'Twould be very hard to tell."

GWENDOLYN MACMILLAN

Vice-Pres. Junior Class, '25.
Scholarship Society.
Spotlight Staff, '24-'25.
Spotlight Editor, '26.
Light and Shadow.
The Romantic Age.
Debating Team.
"There is not much that she cannot do."

TITUS, FRANK

Scholarship.
French club.
Glee club.
Senior play.
"He loves to chat with the girls, I know
('Tis the way with men, they're always so).

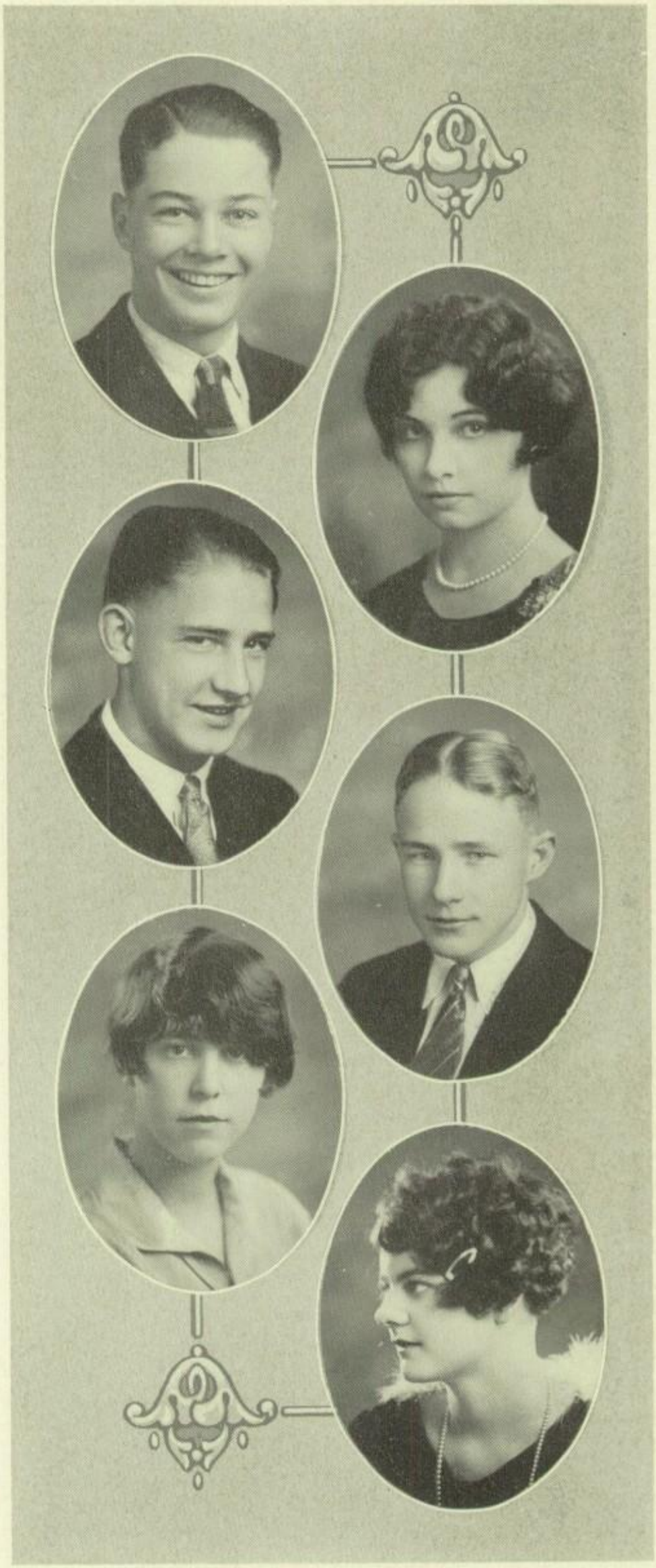

MILLER, WILLIAM

Scholarship.
Society Secretary-Treasurer, '25-'26.
Alhambran staff.
Gym club, '26.
Wrestling, '26.
Commissioner of coop, government, '26.
"A jolly good fellow, always ready for anything."

FULTZ, LEE

Scholarship.
"Pleasure, howe'er, disguised by art, he doth pursue."

NEVA BRININSTOOL

Alchemist Club.
Light and Shadow.
"The joy of all her friends."

BEULAH NETZ

Glee Club, '22.
"She makes the best of everything."

HACKETT, KENNETH

110 basketball, '25-'26.
Track, '25.
Hi Y.
Orchestra.
"Happy, jolly, and carefree
Nothing there is that bothers me."

VIRGINIA WRIGHT

"A sure cure for the Blues."

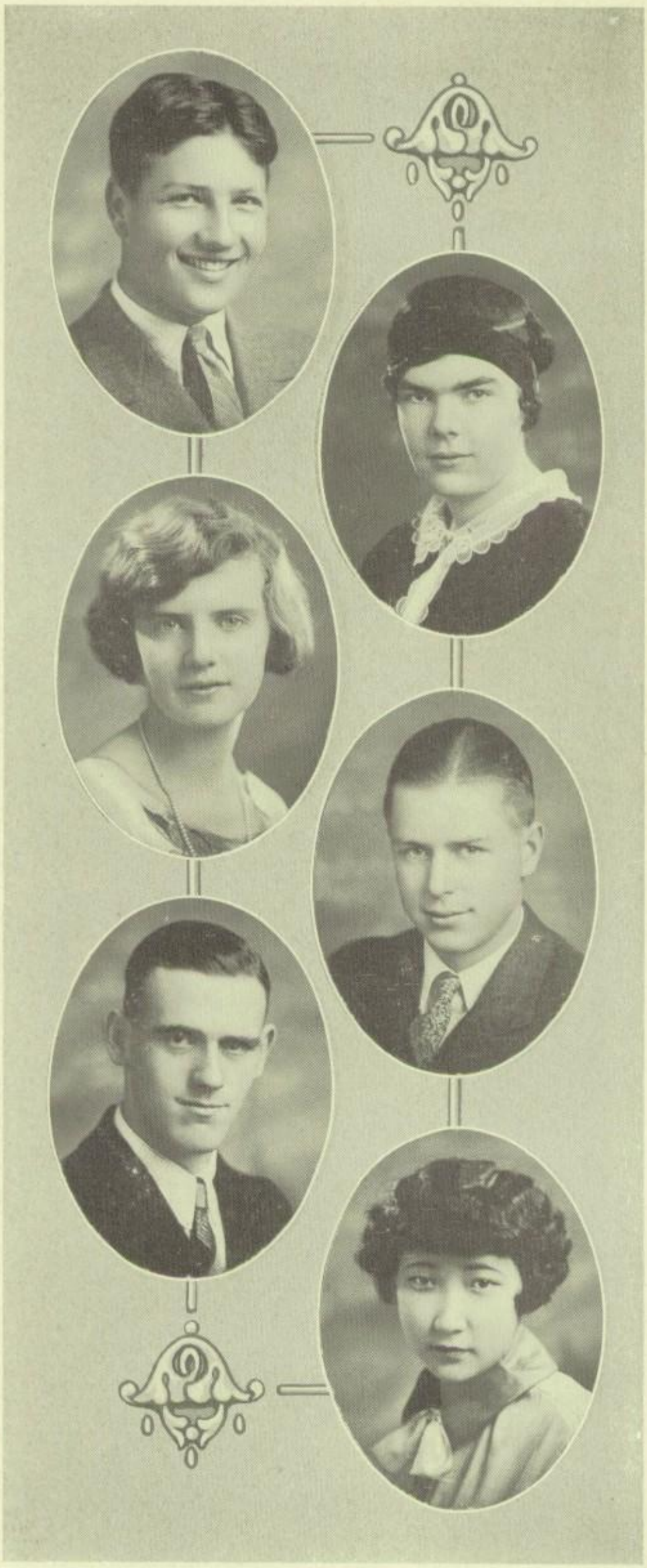

MILLER, NATHAN

Football, '25.
"School days are the days that try. men's souls."

MARTHA JOHNSON

"Some persons pursue silently their aim."

MAJEL HIGGINS

French Club.
"Just a kindly hand extended,
Out to one who's unbefriended."

HOWARD, ALLAN

Alchemist.
Varsity football, '25.
"The kind of man for you and me."

SHROEDER, QUENTIN

"Men of few words are the best men."

FUFIKO OKIDA

"Treating each the self same way."

GARGAN, EDWARD

Scholarship.
110 basketball, '25.
130 basketball, '26.
"Thinking less of the gold or fame
Than the joy and thrill of the game."

NADINE BOOE

Scholarship Society.
Latin Club.
Spotlight Staff.
Light and Shadow.
"She is a maid of art and grace,
Gentle in form and fair of face."

ELMSLEY WILLARD

Scholarship.
French club.
Gym club, '26.
"He lives for the world he tries to help."

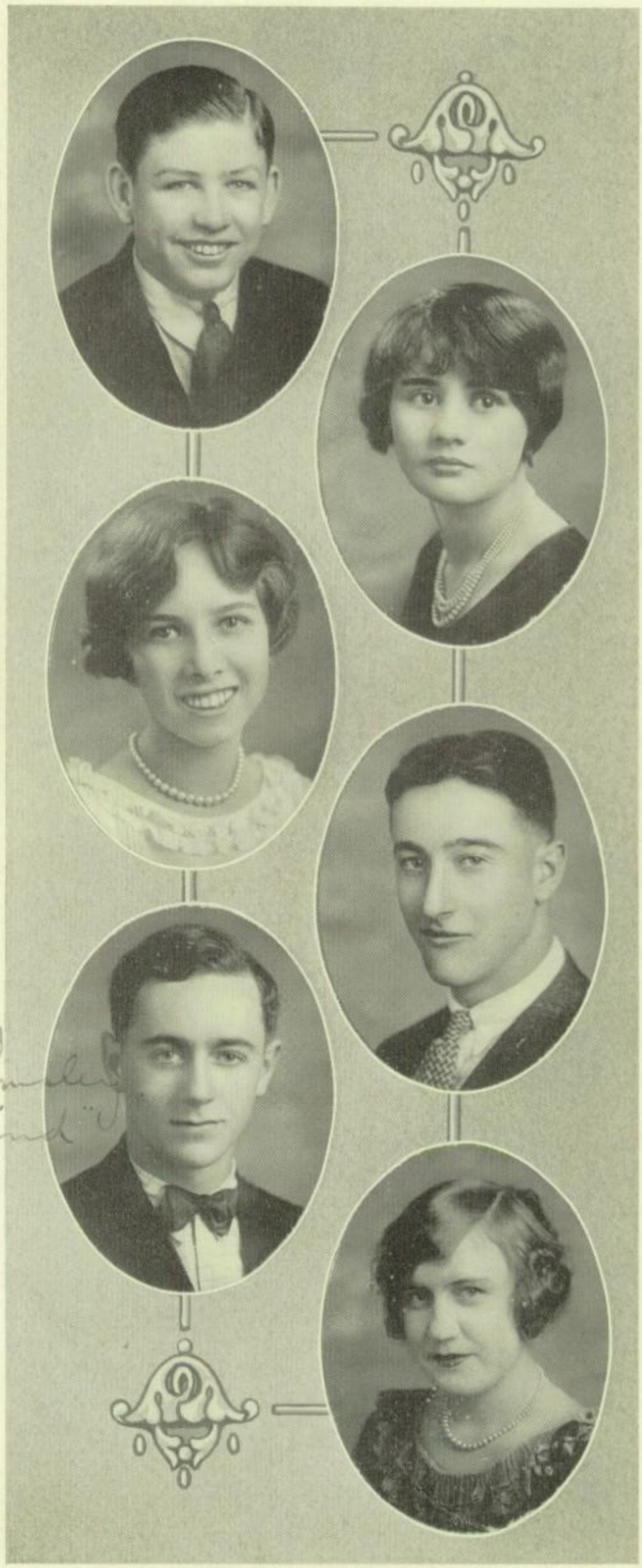

EUNICE SHEARER

Light and Shadow.
Glee Club, '23-'24.
Spotlight Staff, '25-'26.
Algia, '26.
"A little lass with a friendly smile,
Happy and cheerful all the while."

KUNKEL, EARLE

Gym club, '25-'26.
"There is another kind of luck called ill luck,
So ill, that you hope it will die, but it don't,
That's my luck."

MARIE GROCKE

Scholarship Society.
"It's a little bit of service that is joyous in its thrill."

MILLS, PHILLIP

Football, '22,'23-'24-'25 (Capt.).
Basketball, '23-'24-'25-'26.
Track, '22-'23.
Baseball, '25.
Senior play.
Commissioner of athletics, '25.
"Resorts to his memory for his jokes,
And his imagination for his facts."

GRACE BECKETT

Spotlight Staff, '26.
Scholarship Society.
"She was made for happy thoughts,
For playful wit and laughter."

NORMA ANDERSON

Glee Club, '24.
Pres. Glee Club, '25-'26.
"I have eager ears to lend."

PATTEN, GEORGE

110 basketball, '24.
130 basketball, '25.
130 track mgr.
Varsity basketball mgr.
"I tell you what I'd ruther do
If I only had my ruthers
I'd ruther work when I wanted to
Than be bossed around by others."

NINA RADA

Scholarship Society.
Spotlight Staff.
Algia, '25-'26.
"I know you are full of good nature."

WILMA HUTCHISON

Algia, '24-'25-'26.
A. H. S. Basketball Team.
"A happy disposition is a gift of heaven."

ANNA HIGGENBOTHAM

Scholarship Society.
"When she will, she will."

GRAHAM, THOMAS

Light and Shadow (Pres.), '26.
Gym club, '24.
Junior play.
Senior play.
Spotlight staff.
"This fellow is wise enough to play to fool."

EDITH POST

Latin Club.
Scholarship Society.
Light and Shadow.
Algia, '25-'26.
A. H. S. Basketball
"Work and play
She entered both in the self same way."

ELSWORTH ANDERSON

"Always grinning."

JEANETTE HUNT

Light and Shadow.
"She always had a gentle smile,
And a kind word to say."

OPPERMAN, BRADDOCK

110 track team, '25.
Gym team, '26.
"He takes what joy may come his way
And envies not his brother."

VERA CRANE

"Man has his will—
But woman has her way."

KLOECK WILLIAM

Football, '25-'26.
Basketball, '24-'25-'26.
Track, '24-'25-'26.
French club.
Alchemist.
"If it's all the same to you, I'll take my time."

FRANK TITUS

Scholarship.
French club.
Glee club.
Senior play.
"He loves to chat with the girls, I know
('Tis the way with men, they're always so)

IRENE MEGINNES

"Whose nature is so far from doing harm
That she suspects none."

ELLEN CHRISTIAN

"Leave discontent alone."

BLOWER, GEORGE

"Capable of being slightly studious when so inclined."

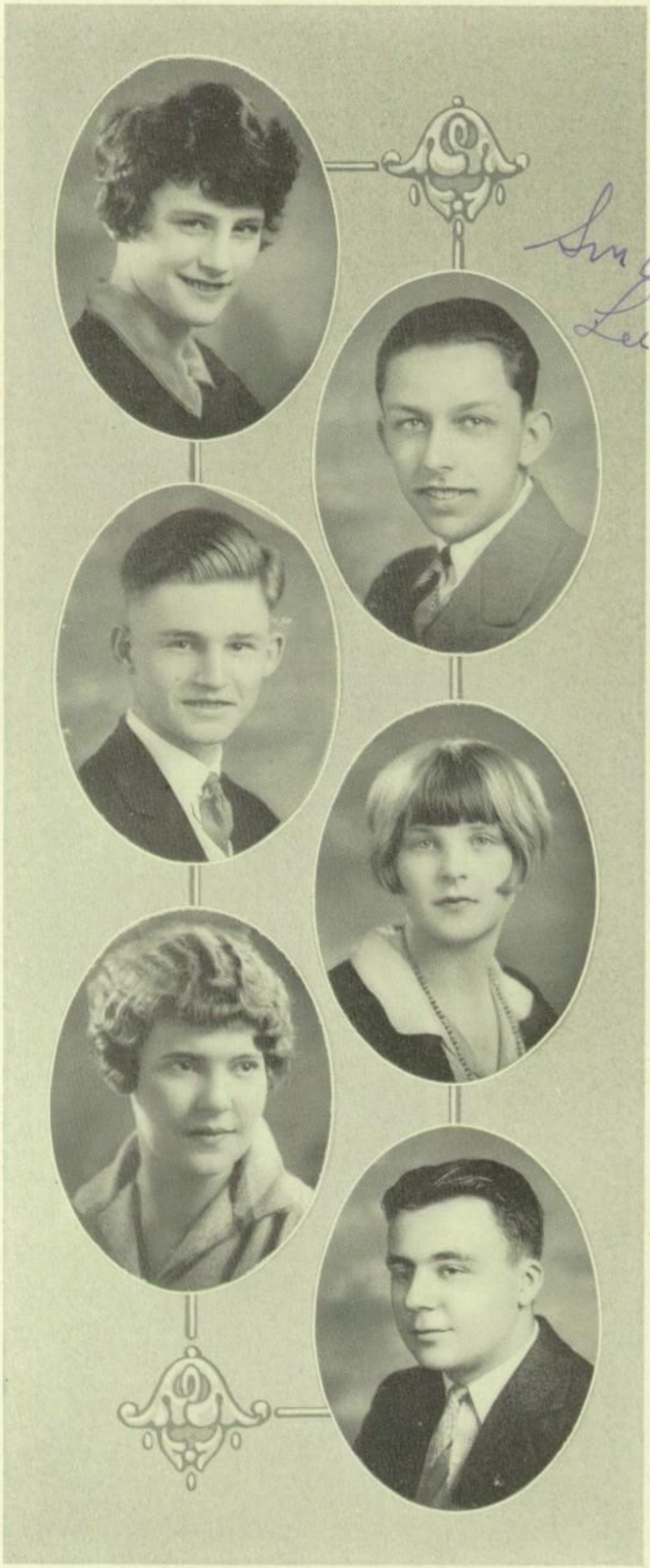

KAY WESSLING
Entered '26.
"She is pretty to walk with,
And witty to talk with,
And pleasant, too, to think on.

PHILLIPS, LEE
130 mack, '22.
Varsity track, '23-'24-'25 (Capt.).
Big A club.
"A man not of words but of action."

WYSCARVER, CHARLES
"What care I for the serious things of life."

JOSEPHINE JOHNSON
Glee Club, '22-'24-'25.
Choir, '23-'24.
"I like fun and I like jokes,
'Bout as well as most folks."

ELIZABETH GIRARD
Successful Calamity.
Scholarship Society.
French Club.
Vice-Pres. Light and Shadow, '26.
The Romantic Age.
"Such a one as everyone should wish to be."

WAGNER, GEORGE
"Silence has become his mother tongue."

OWENS, OCY

Scholarship.
"Happy-go-lucky, easy going;
Don't forget a thing worth knowing."

DOROTHY MENZIES

Social Chairman, Senior Class.
"Always does what she finds to do,
In a cheerful, sort of way."

MARGARET LEYBURN

Light and Shadow.
Scholarship Society.
"Were silence golden,
She would be a millionaire."

RUSSLER, VERLE

Spotlight staff.
Central League debates.
Scholarship (4)
Annual staff.
Senior play.
Light and Shadow.
Alchemist.
"All his faults are such that one loves him all the more for them."

HARKNESS, HARVEY

Gym team (Capt), '25-'26.
Alchemist
Class sec'y and treas '25.
Class vice-pres, '26.
Southern Cal. debate, '25-'26.
Commissioner of Forensics and publicity, '26.
"Folks are of two kinds and he
Is of the kind we'd like to be."

ELINOR MARRYOTT

Entered '25.
"A smile for all, a welcome glad,
A jovial friendly way she had."

MARGUERITE DUNCAN

Latin Club.
Piano Club.
Scholarship Society.
"She is as good as she is fair."

WILSON, STANLEY

Wrestling, '26.
"Tended to his own affairs
Strictly, and made no brags."

WING, HOWARD

Football, '25.
"Bashfulness can't keep a good man down."

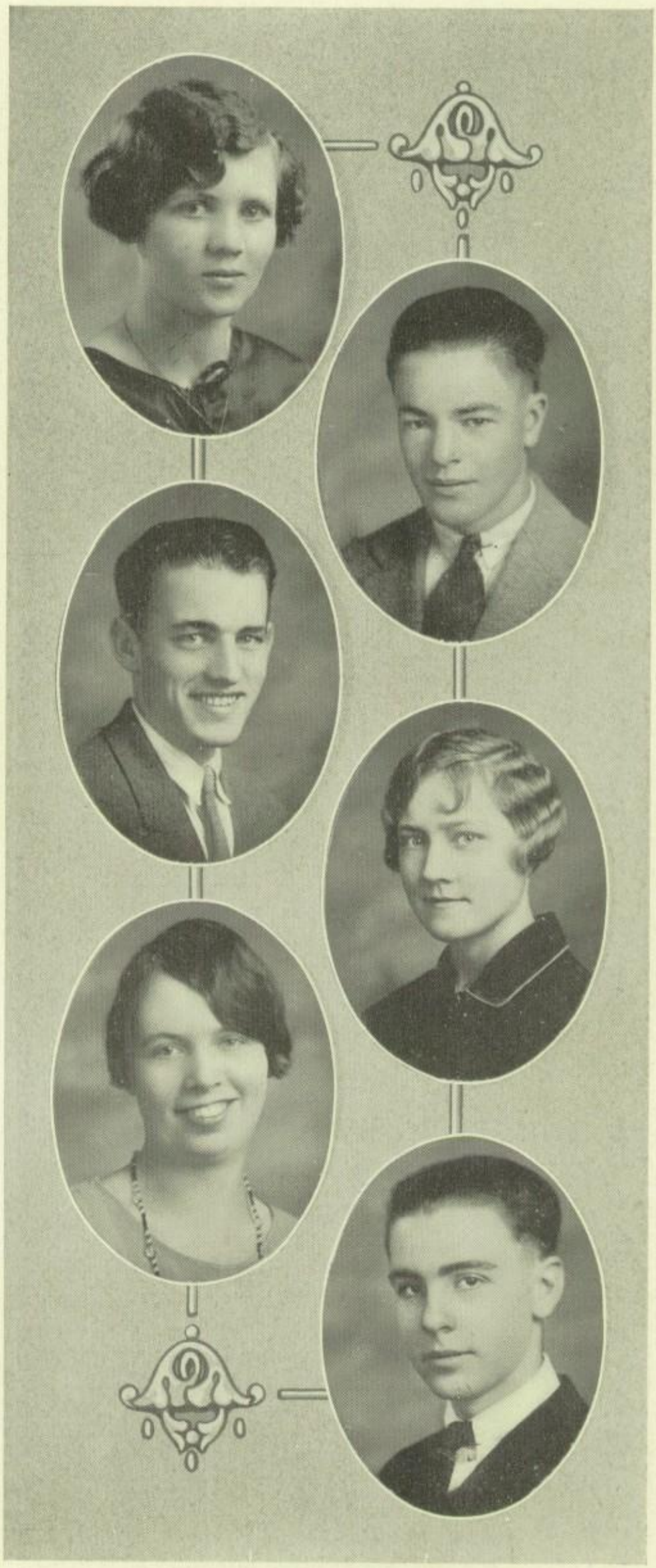

GENEVIEVE JENKINS

Scholarship Society.
French Club.
Orchestra, '24-'25-'26.
"Helpful hands and honest ways."

DOROTHY CALLECOD

Scholarship Society.
Girls Glee Club, '23-'24-'25-'26.
Latin Club.
French Club.
Annual Staff, '26.
"For she is just the quiet kind,
Whose nature never varies."

ROY BALLING

"Kinder sleepy."

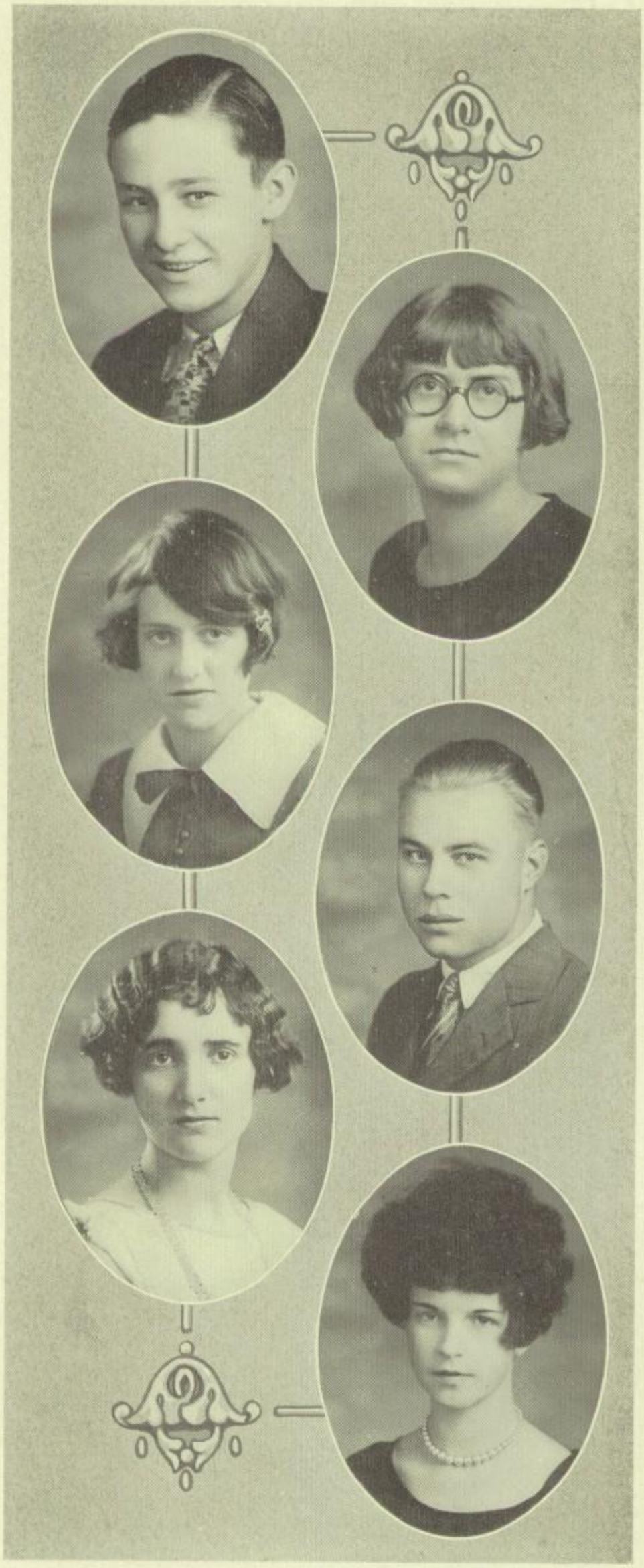

BURR, LEONARD

110 basketball, '24-'25.
130 basketball, '26.
Hi Y club.
"The rule of my life is to make business a pleasure, and pleasure my business."

MARGARET KINGMAN

Scholarship Society.
Light and Shadow.
"I'd rather prefer to be addressed
Than talk myself."

FERN MONTGOMERY

French Club.
"It's all in vain to worry."

HETTIE GARRISON

A. H. S. Basketball Team.
"Always there when work's to be done,
But always there to have some fun."

BECK, BERNARD

Senior Orchestra.
Track, '24-'25-'26
Band, '25-'26.
"A blending of wisdom and daring."

RUTH COX

Glee Club, '24.
Light and Shadow.
"Quality not quantity."

BERNICE ENSLOW

Girls' Glee Club, '22-'23.
Algia Club Treas., '26.
Girls' League Advisory Board, '26.
"She doeth all things well."

JEAN BOYDEN

Scholarship Society.
Light and Shadow.
Algia, '25-'26.
Glee Club, '24.
Latin Club.
Prologue, Romantic Age
"If I cannot do great things,
I can do small things in a great way."

MAXINE O'KANE

Latin Club.
Light and Shadow.
"The only way to have friends is to be one."

HARMAN, FINKE

"He took things as they came"

BERNICE ENSLOW

Girls' Glee Club, '22-'23.
Algia Club Treas., '26.
Board, '26.
Girls' League Advisory
"She doeth all things well."

DARR, MOREY

"Forever more he said, 'tomorrow.' "

LELA MCGENNIS
Entered, '26.
"Her gift is quietness."

BICE, FRED
Class secretary, '24.
110 basketball, '24.
130 football, '24-'25-'26.
130 basketball, '25.
Scholarship.
Varsity basketball, '26.
"Let the rest of the world go by."

CRAMPTON, ALEX
Junior play.
Senior play.
Hi Y.
Scholarship.
French club.
Light and Shadow.
Spotlight staff.
"Always teasing everyone
Is his way of having fun."

RITA HALLGARTH
Light and Shadow.
Glee Club.
Romantic Age.
"Not that I loved study less,
But that I loved fun more."

RUTH BLAIR
Scholarship Society.
Algia, '25-'26.
Junior Representative Girls' League, '25.
Treasurer Girls' League, '26.
Alchemist Club.
Annual Staff, '26.
A. H. S. Basketball Team.
Graduate of 3½ years.
"Laughter and sense, a rare combination."

MARTY, FRANK
Scholarship.
Gym club, '25-'26.
French club.
"Do your own business, because no one else can do it for you."

ALLICE HARRISON

French Club.
Scholarship Society.
Graduate of 3½ years.
"Much wisdom goes with the fewest words."

VERCOE, FRED

Alchemist.
"The sweetest noise on earth—a woman's tongue."

FLORENCE POST

Latin Club.
Scholarship Society.
Light and Shadow.
Algia, '26.
Senior Representative Girls' League, '26.
"Intelligence is not her only virtue."

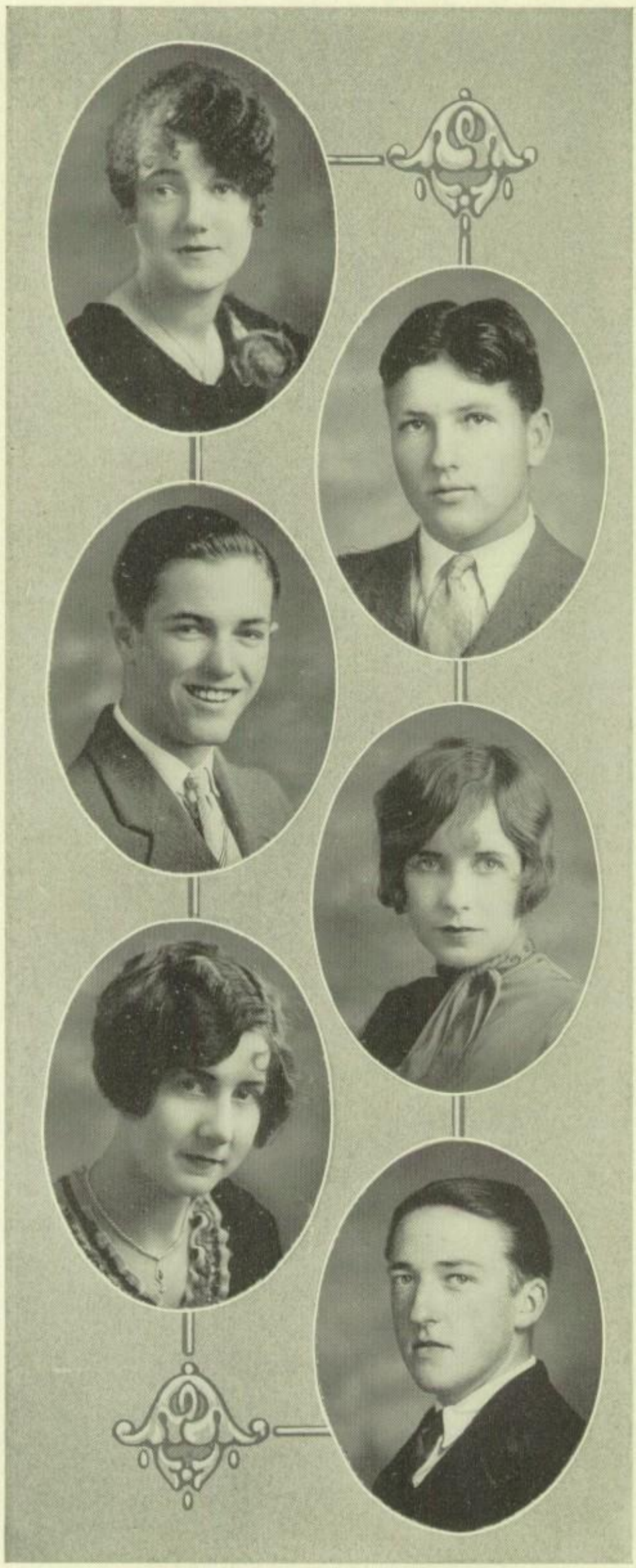

MILLER, NATHAN

Football, '25.
"School days are the days that try men's souls."

LOIS COOPS

Spotlight Staff.
"One of those who presence is always desirable."

WADE, ROBERT

French club.
Spotlight staff.
Scholarship.
Golf (Capt.), '26.
"His heart is light within him, lads
Whatever wind doth blow."

JANE BEEMAN

Alchemist Club.
Scholarship Society.
Light and Shadow.
"A trim little maid
Is she not?"

ALICE MCMILLA

Scholarship Society.
Latin Club.
Light and Shadow.
"You'll pull through victorious."

EDNA HOLMES

Glee Club, '24-'25-'26.
Choir, '24-'25.
French Club, '25-'25.
Light and Shadow.
"Must be quiet, must be slow,
Does things surely, safely, though.

ESTHER HOAG

Scholarship Society.
Graduate of 3½ years.
"And yet—I find a sly little twinkle in your eye."

CAROLINE NEAL

Scholarship Society.
Orchestra, '25-'26.
Commissioner of Finance, '25-'26.
"Many things she has done,
And many more she will do."

ELIZABETH WORSTER

"Enjoys her share of fun each day
And leaves the rest for others."

PULLIAM, HAROLD
Alchemist.
"The more we study, the more we discover our ignorance."

DOROTHY LORD
Spotlight Staff, '25-'26.
Light and Shadow.
"Gifted with a quiet good nature."

NEILL, DEAN
Baseball, '22.
Scholarship.
Gym club, '25-'26.
"Sort of boy you'd like to be,
Balanced well and truly square."

CHARLOTTE WUESTT
Sec'y Algia, '26.
"She could combine the frivolties with her work and yet do well."

GLADWELL, NORMAN
"An able worker is he."

IRENE NEEDHAM
(Left School)

WILSON, DOC

"Like to jes git out and rest
And not work at nothing else."

ELEANOR HART

Light and Shadow.
Scholarship Society.
"Better than fame or applause,
Is striving to better the cause."

LILLIAN HOLLISTER

Light and Shadow Sec'y '26.
Scholarship Society.
Successful Calamity, '25
President Girls' League, '26.
"She is one in a thousand, and capable is her middle name."

SANDS, SPENCER

Alchemist.
Scholarship.
Track mgr., '26.
"Slow but sure."

HAWLISH, FRANCIS

Alchemist.
"Hain't no sense in wishing."

CLARE BRASINGTON

French Club.
Glee Club.
Light and Shadow.
Designed costumes for Prologue, Romantic Age
"She's surely giving all her heart,
To diligent pursuit of art."

RICE, GEORGE
Light and Shadow.
Latin club.
Scholarship.
"A boy that's always in for fun,
When his work and tasks are done."

CORRINE RICHARDSON
Social Chairman Girls' League, '26.
Light and Shadow.
Piano Club.
"Though she looks so bewitchingly simple,
Yet there's mischief in every dimple.

STEEL, EUGENE
"Having shown that he can be earnest and serious and be very good at it."

MARGARET MATTHEWS
French Club.
Glee Club, '25.
"Why should life all labor be?"

ASHBY, WILBUR
Alchemist.
Scholarship.
"To take what comes
And cling to work and
of good or ill
honor still."

LUCY CANDALOT
French Club.
"Do well the duty that lies before you."

Dear Frances
I hope all your troubles are little one
Lucie

JESSIE STRIFLER

French Club.
Freshman Representative Girls' League.
Spotlight Staff.
Light and Shadow.
Annual Staff, '26.
Sec'ty Senior Class.
"Who could of done more?"

CESIA PURE

"True hearted friend of all."

HELEN ANDERSON

"I don't like to talk much, but I can do lots."

IDA MERTZ

Algia.
A. H. S. Hockey Team.
"A gracious smile.
A willing hand."

PLUMA PRICHARD

Entered '26.
"Joined us just short time ago;
Much admired, we like her so."

ESTHER KEENAN

Algia, '26.
Plague! If there ain't somepun in work.
That kin o' goes agin convictions."

ESTHER HOADLEY

Scholarship Society.
"Too full of joy to rest, and dreams to play."

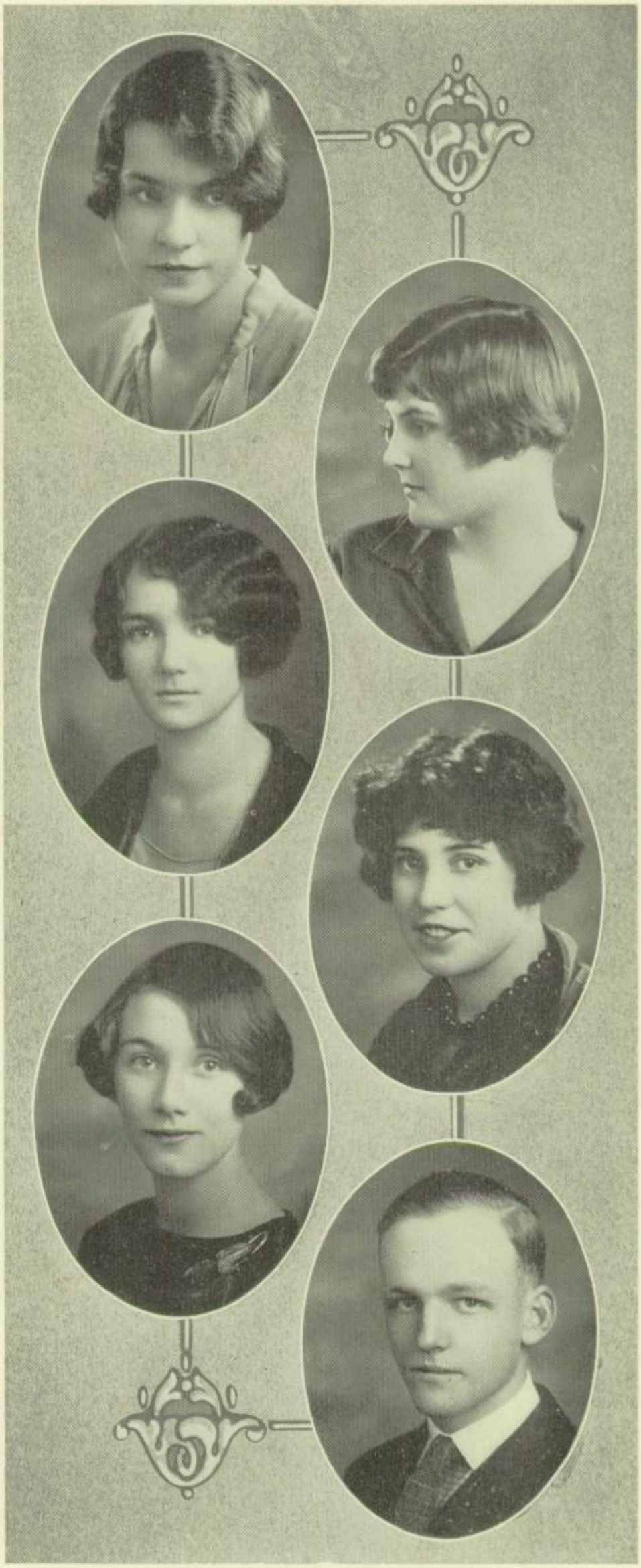

PHOEBE GIFT

Scholarship Society.
Orchestra, '24-'25-'26.
Latin Club.
"Deeds are better than words."

RACHAEL WARKE

Scholarship Society.
Latin Club.
Graduate of 3½ years.
Light and Shadow.
"I love my duty, love my friend,
Love truth and merit to defend."

LORAYNE MCDANELD

Algia, '26.
"She knows not care."

BERYL CHATEM

Scholarship Society.
Latin Club.
"Our toast to the girl with the heart and smile.
"Who makes the bubble of life worth while."

GOULD, PERRY

Orchestra.
Latin club.
Alchemists.
Scholarship.
"Anyway, look thoughtful no matter how you feel."

MARJORIE WATSON

Scholarship Society.
Algia, '25-'26.
Alchemist.
Romantic Age, Prologue
Spotlight Staff.
Light and Shadow (Art Director).
"As good hearted as the day is long."

SYBIL TYLER

Light and Shadow.
Scholarship Society.
Spotlight Staff, '25-'26.
The Romantic Age.
"Oh! that more were like her."

LO ELLA ARCHER

Spotlight Staff, '25-'26.
Light and Shadow Vice-Pres, '26.
Shakespeare Contest, '25-'26.
Successful Calamity, '25
Senior Song
Prologue, Romantic Age
"If there's mischief brewing,
She's sure to be at the bottom of it."

LEONA BRINKMAN

Scholarship Society.
Graduate 3½ years.
"A friend to all."

ELVA WIEGAND

Latin Club.
Alchemist.
Scholarship Society.
"The mildest manners and gentlest heart."

CHARLOTTE WUESTT

Sec'ty Algia, '26.
"She could combine the frivolities with her work and yet do well."

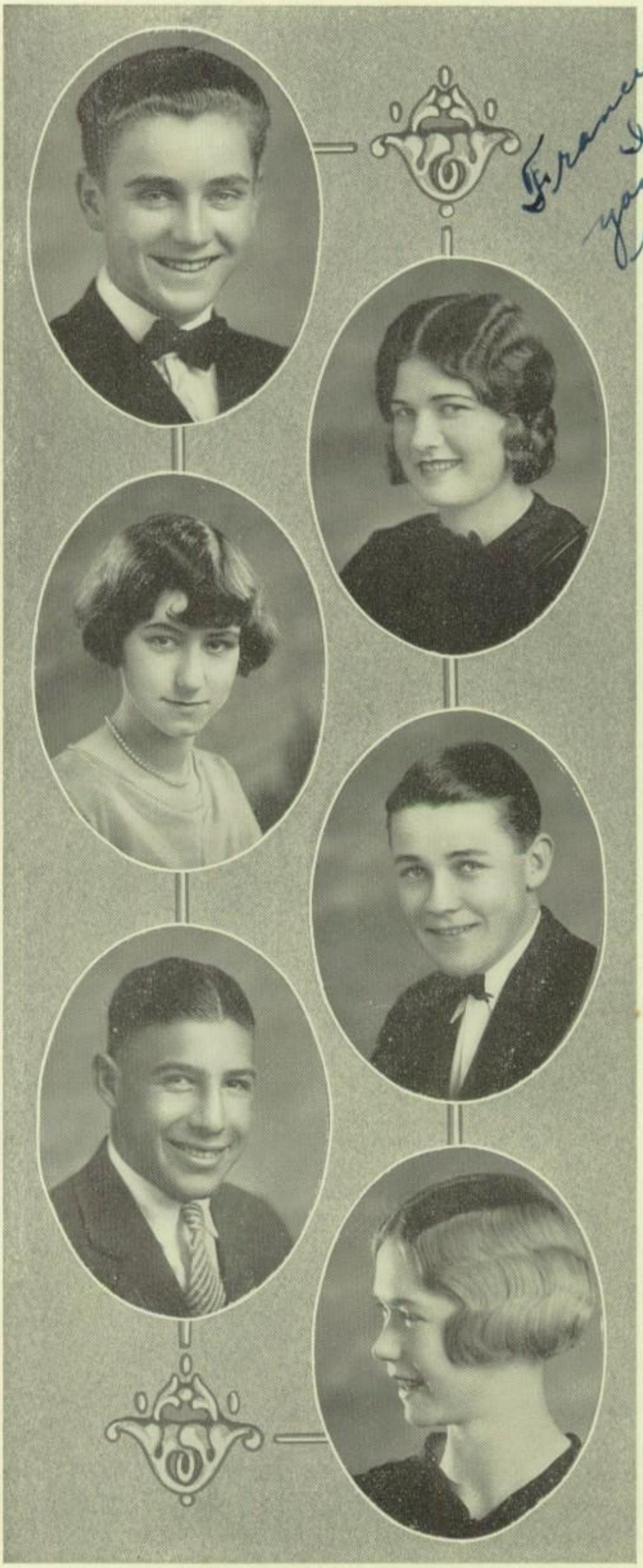

Frances: I hope all your trouble will be little ones. Marie.

SHARP, BOB

Scholarship.
Interscholastic debates.
Junior class president.
Senior class president.
Commissioner of Forensics and Publicity, W-26.
Commissioner General, S-26.
110 basketball, '26.
"We'll always remember your mottos
The whole of our Journey through,
For no one could play the part straighter, better, or wiser than you."

HELEN GOE

Light and Shadow.
Welfare Chairman, Girls' League, '26.
Spotlight Staff, '26.
"A classmate rare,
I'm sure we'll miss her,
This maiden fair."

PURE, JOSEPH

130 track, '24-'25 (Capt.).
130 football, '24-'25 (Capt.).
Gym club, '25.
130 basket ball, '26.
Varsity track, '26.
"Cheerful, happy, dependable
A friend of all is he."

MARIE HALET

Scholarship Society.
French Club, '23-'24 (Sec'ty), '25 (Pres.), '26.
Secretary Girls' League, '26.
"She is of constant, noble, happy, nature."

VON BRIESEN, WILLIAM

Scholarship.
Alchemist.
Glee club.
"You look wise, Pray correct that error."

SARAH ANN ECKERT

Tennis Team, '23-'24-'25, Capt., '26.
Sophomore Representative Girls' League, '24
Social Chairman, Girls' League, '23.
French Club.
Scholarship Society.
Spotlight Staff, '26.
Algia, '25-'25 (Sec'y), '26.
"Search ye the wide world everywhere,
Her like ye shall not find."

WINNIFRED BENNETT

Art Director of Light and Shadow, '26.
Art Editor Annual, '26.
Scholarship Society.
Alchemist Club.
"Whatever I do, and whatever I say,
Someone tells me that isn't the way."

BLAIR, ROBERT

"A little more sleep a little more slumber."

LUCILLE ROGERS

Light and Shadow.
Scholarship Society.
Typing Contest, '25.
"She is jolly and full of fun,
And a friend to everyone."

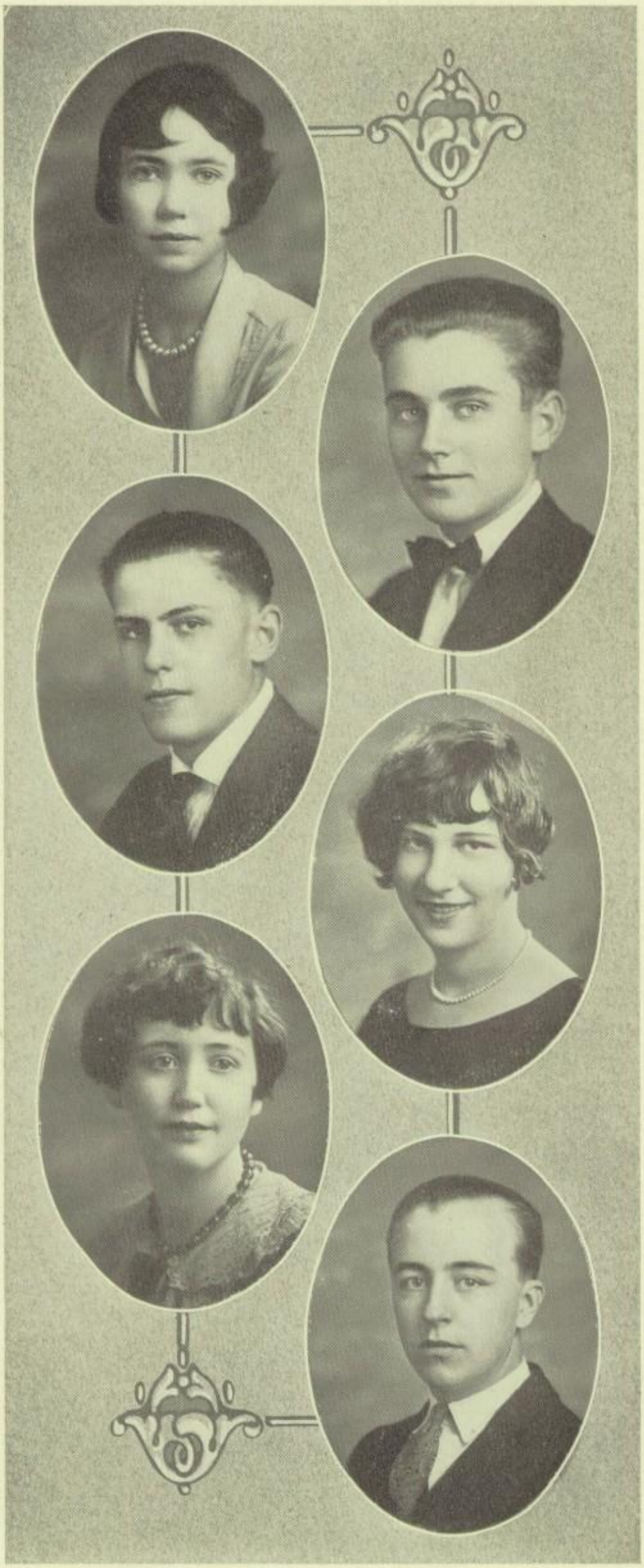

SHARP, BOB

Scholarship.
Interscholastic debates.
Junior class president.
Senior class president.
Commissioner of Forensics and Publicity, W-26.
Commissioner General, S-26.
110 basketball, '26.
"We'll always remember your mottos
The whole of our Journey through.
For no one could play the part straighter, better, or wiser than you."

MILDRED WALLAR

Algia, '25-'26.
"Always have a good time,
It's the best way through life."

MERSHON, KEITH

Light and Shadow.
Alchemist.
Scholarship.
"Feller wants to jest go slow,
And do his thinking first you know."

MARJORIE FREEBORN

Vice-Pres. Junior Class.
Vice-Pres. Scholarship Society, '25.
Algia, '25-'26.
Light and Shadow.
Annual Staff, '26.
"The world would be better if there were more like her."

FAKWELL, JAMES

Scholarship.
Latin club.
"I ain't got nothing to suggest."

PASH, GEORGE

Glee club.
Scholarship
"To take what comes of good or ill
And cling to work and honor still."

MARY ISABELLE THOMSON

Entered '25.
"Fret and fever, stress and strife,
Will not trouble her tranquill life."

MARY ELLEN MILLER

French Club.
Scholarship Society.
Latin Club.
Light and Shadow.
Graduate of 3½ years.
"The quiet mind is richer than a crown."

SOLLEDER, SAM

School yell leader, '25-'26.
Light and Shadow.
B-11 class pres.
Central League debate, '25.
110 basketball, '26.
"I've often heard him say how he admired women."

McFate, Tenny
Orchestra, '25-'26.
"You'll be richer in the end
Than a prince, since you're a friend."

Gaynelle Thomas
Scholarship Society.
Typing Contest, '23-'24
"I fear no loss, I hope no gain,
I envy none, I none disdain."

Evelyn Calvert
Light and Shadow.
"There is ever a song somewhere."

Byrom Magee
Graduate of S'28.

Grabezewski,
Matthew
Light and Shadow.
Latin club.
"It's got to be, and it's goin' to be."

Helen Waggoner
Romantic Age Prologue
Scholarship Society.
Light and Shadow.
French Club.
"Who knows the worth of a friend, indeed."

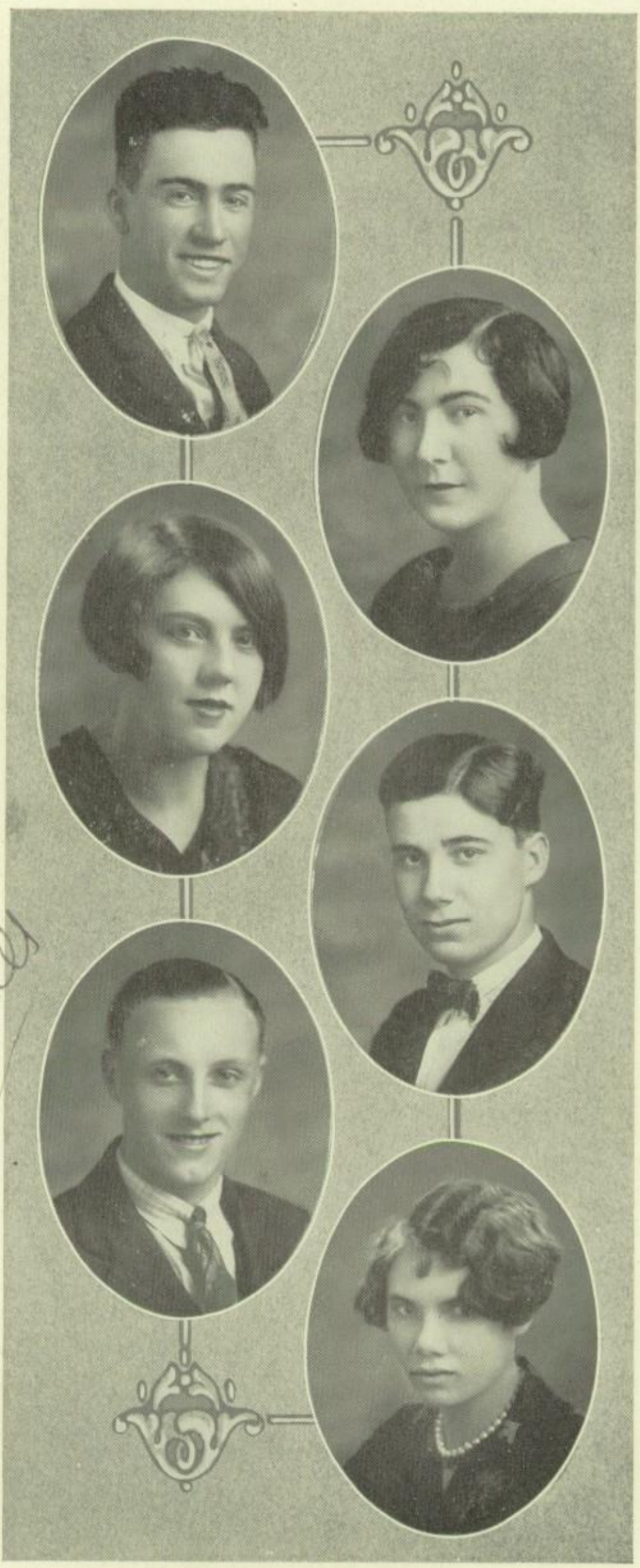

HOUSE, LESLIE

130 football.
Big A club.
Varsity basketball, '24 (Capt.), '25-'26.
"A bashful lad,
Sports his fad."

ELIZABETH NICHOLS

Entered '25.
Girls' Glee Club, '26.
"I hurry not, neither do I worry."

GEMMILL, MATHEWS

French club.
Alchemists.
"Solid, substantial, to be trusted, and well liked by all."

MILDRED DASHER

"Modest, sweet, and simple."

MONTGOMERY, WESLEY

Light and Shadow.
Mgr. of Student Body stor.
Junior play.
"A good fellow, stands high with friends."

JUNE SORENSON

"Contented with little,
And careful with more"

ISABELLE LONGSHORE
Scholarship Society.
"Plain without Pomp
And rich without show."

KENAN, HAYNES
Glee club.
Light and Shadow.
"Why should life a woman be?'

CHRISTINE PETERS
Latin Club.
Scholarship Society.
Light and Shadow.
Algia, '25-'26.
Vice-Pres. Girls' League '26.
A. H. S. Basketball Team, '26.
"Not words, but works"

Best Wishes to an old classmate
Ted Mitchel

MITCHELL, THEODORE
Orchestra, '23-'24-'25-'26.
Sec'y of class, '24.
Gym club, '26.
Alchemist.
Spotlight, '24.
"Generally speaking—he's generally speaking."

LUCILLE MILLER
"I turn the leaves of fancy."

KLEIN, THEODORE
Orchestra, '23-'25-'26.
Alchemist.
Track.
"He laughed away the sorrow."

WALLACE, SETH

Glee club.
French club.
"He lived at peace with all mankind,
In friendship he was true."

MARCIA ARMSTRONG

Vice-Pres. Freshman Class.
Scholarship Society.
Light and Shadow.
Annual Staff, '26.
Latin Club.
"But work is work, and must be done,
Yet, as I work I have my fun."

LANGTON, ARTHUR

French club.
Scholarship.
Alchemist.
Spotlight staff.
Annual staff.
Tennis, '26.
"Just the wish to help another."

VERNA COVEY

Latin Club.
Scholarship Society.
"Peace kind o' suits my diet."

MORRIS, MILTON

Interscholastic debate, '26.
Class Treasurer, '25-'26.
Alhambran staff.
Spotlight staff.
"And he's there when it comes to action."

MARJORIE McCULLOUGH

Scholarship Society.
Alchemist.
Latin Club.
"In fact, to speak in earnest,
I believe it adds a Charm;
To spice the good a trifle
With a little dust of harm."

COOMBS, GORDON

Latin club.
Light and Shadow.
Scholarship.
"He was jes' a plain, everyday, all-around good fellow."

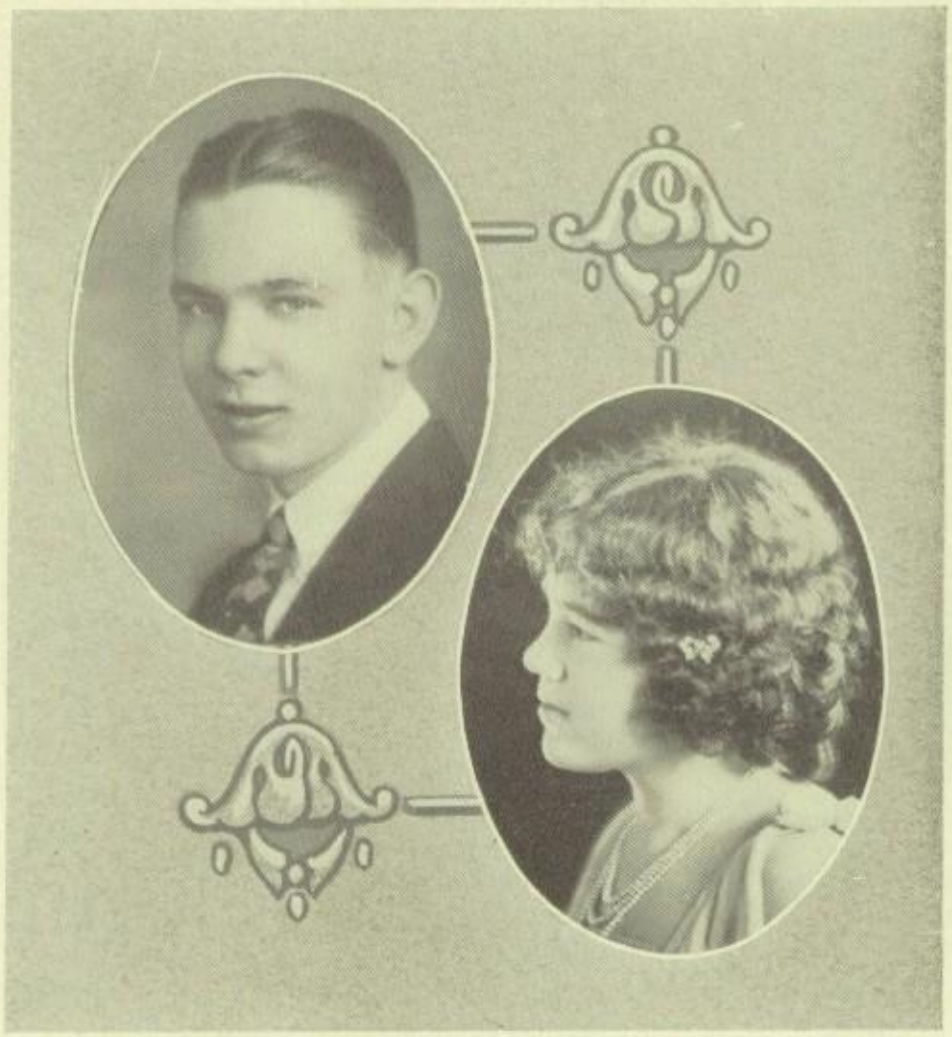

LOUISE BYERLY

Scholarship Society.
Light and Shadow.
Glee Club, '24.
Latin Club.
"A girl of merit
With character strong,
The finest traits
To her belong."

LUCILLE SNODGRASS

Scholarship Society.
Latin Club.
Light and Shadow.
"Sensiblest girl you ever saw."

RICHARDSON, CHARLES

"I quarrel not with destiny."

SMITHERS, JOHN

"They's some don't waste no candle grease."

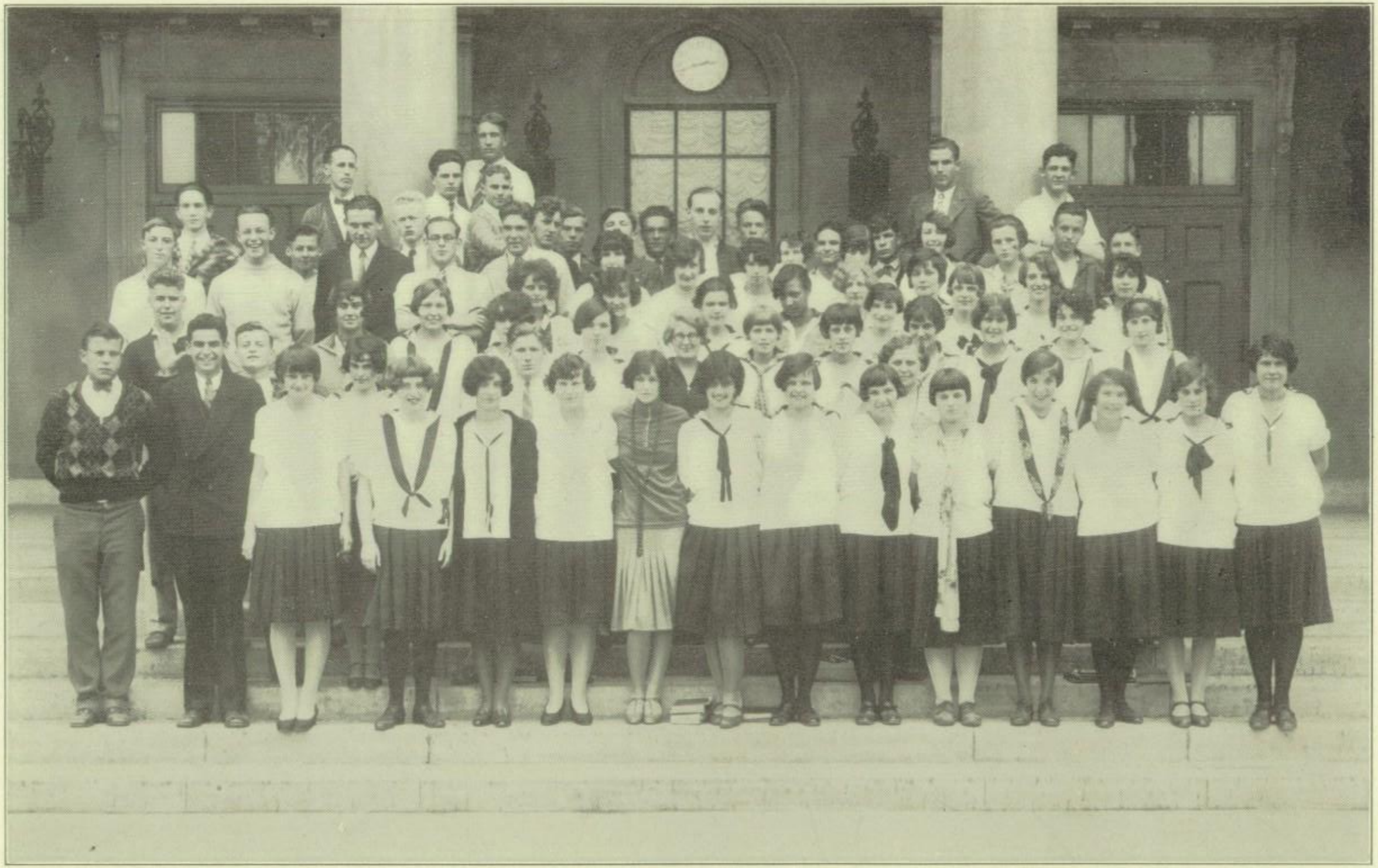

B12 Senior Class of W'27

CLASS OFFICERS

President	Robert Floyd
Secretary	Caroline Valle
Treasurer	Milton Ponitz

The Winter Class of '27 entered the Senior class full of pep and enthusiasm. The class has endeavored and throughout its course in Alhambra High School has upheld the traditions and promoted those high principles for which A. H. S. has been noted. I feel assured in saying that the class has carried out very successfully its highest intentions.

The members of this class have and are participating in all forms of school activity; which include athletics, scholarship, and student activities at large.

During this semester we have selected our rings, our sweaters and our class colors, which are orange and Harding blue.

Much of the credit of the Senior B's is due to the cooperation and help of our class advisors, Miss Irwin, while Junior A's, and Mrs. Clements, while Senior B's.

Robert Floyd, President.

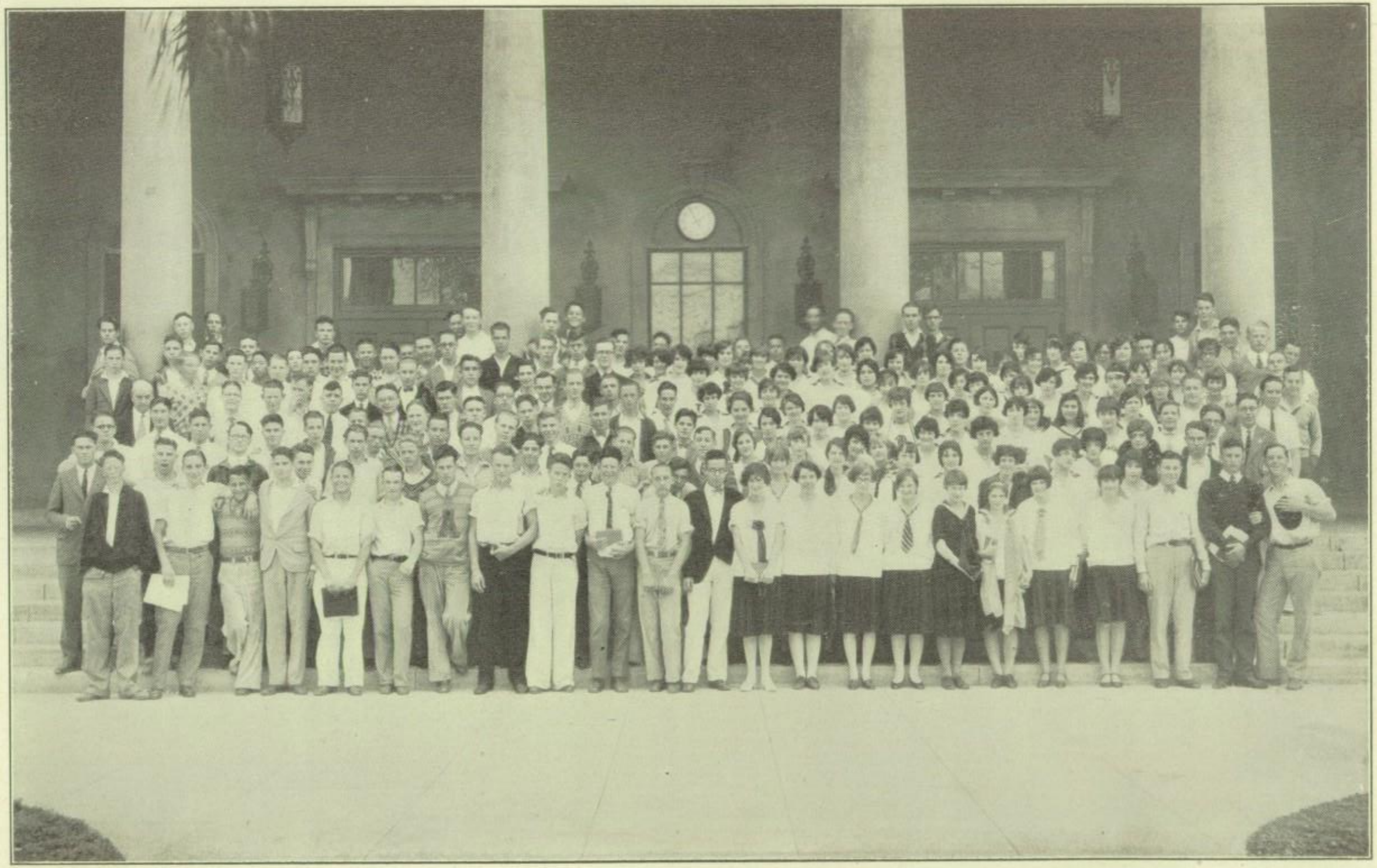

A11 Juniors

CLASS OFFICERS

President	Don Wilson
Vice-President	Jack Pageler
Secretary	Mae Austin
Treasurer	Harold Weetman
Yell leader	Robert Cleckner

About two hundred and fifty, who were successful in completing their sophomore year, now form one of the largest and peppiest junior classes that Alhambra High School has ever had. We were not only successful in continuing our own brilliant records and the records of the preceding junior classes, but in establishing new records for the future junior class to live up to. Our records were not in athletics alone, but also in scholarship.

Half of the varsity football letters went to juniors; two of the basketball letters also went to juniors; practically all of the track men were juniors. To prove our superiority we won the inter-class track meet by a large majority. Seven out of the eleven players on this year's championship baseball team are juniors. In the first round of the inter-class debates our team defeated the seniors. This gives us the privilege of meeting the sophomores for the school championship. Three members of the school debate squad are juniors.

The junior play, "Who is the Man," was both a financial and dramatic success, and the junior-senior dance also promises to go "over big."

Much of our class' success has been due to the untiring efforts of our class advisor, Mr. McAlpine.

Donald Wilson, President

B11 Junior Class of W'28

CLASS OFFICERS

President	Bill Sevey
Vice-President	Herman Whitham
Secretary-Treasurer	LaRue Duncan

The Junior Class is the main-stay of the school, and the Junior Class of W'28 has certainly lived up to the reputation that a Junior class should have.

We were represented well in every line, whether it be scholastics or athletics.

To begin with we worked very hard in the Student Body Membership Drive and received 100 per cent.

We gave a skating party which was enjoyed by all and was said to have been the best party ever put on by A. H. S.

In football we should be commended for our class spirit, even though we lost our games with the Sophomores and the Seniors.

We won the championship of A. H. S. in track, and had a number af men on the High School Track Team, something which we are very proud of.

During the year the Seniors challenged the Juniors to a yelling contest. The Seniors won by a close margin.

In debating, dramatics, and other school activities, the Juniors made a wonderful showing, especially in debating, when we won over the Seniors.

The last and biggest event of the year was the Junior-Senior Prom., which was a huge success.

In conclusion, we wish to express our appreciation to our Class Advisors, Miss Irwin and Mr. McAlpine.

Bill Sevey, Class President.

A10 Sophomore Class

Two years ago when we came in we were the largest Freshman class the school had ever known and immediately became citizens of Alhambra High School by getting 100% Student Body membership. That alone is a record to be proud of, but we didn't stop at that. We went out to see what laurels we could win in athletics and other school activities. Due to the excellent coaching of "Bo" Wilson we were able to turn out the best freshman baseball team Alhambra Hi ever had. Our debating record is well worth remembering, as two of the members of the freshman class won the interclass championship of the school, having defeated the juniors in the final debate.

Our freshman year soon slipped away and it was not long until we were again entering Alhambra Hi, this time under the title of sophomores. Our number was somewhat decreased, but this did not in the least dampen the spirit of the class.

Opening the year with a bang we joined the seniors in the paper drive and came out victorious over the frosh and juniors. Filled with the desire to do things we worked hard for the P. T. A. and sold more tickets to the Dads' Night Program than any other class, and also for the San Carlos Grand Opera.

In Athletics we stood out as one of the foremost classes in the school. We were represented in football, baseball, basketball, track and gym club, having several of our members on the first team in every sport. We ran the juniors a very close second in the interclass track meet and came out victorious over all the other classes in football.

This year as in our freshman year we held a fine record in debate, one of our members being on the school team, besides taking first place in the Oratorical Contest on the Constitution of the United States.

Although our social functions were rather few those that we did have were very well attended. During our second semester a skating party was held at Walhalla, which was one of the most lively affairs of the year in the estimation of all who attended. A sophomore dance was also held.

In conclusion, the sophomore class wishes to take this opportunity to thank Miss Kemper, our class advisor, who has so ably guided us through our little disturbances and troubles and without whose help many of the things which we undertook could not have been accomplished.

Cale B. Jackson, President

B10 Sophomores

CLASS OFFICERS

President . . . . . Orville Mohler
Vice-President . . . . Vincent Garehieme
Treasurer . . . . . Verna Bates
Secretary . . . . . Virginia Rogers

The achievements of the B10's have been most remarkable this year. Every member of the class has been working in unity, to make the best class A. H. S. has ever had.

In athletics we have achieved distinction. In the inter-class track meet the sophs placed second. It was quite remarkable, considering the number of varsity men the juniors and seniors had. Next we tied for first in the inter-class football. May 17, the sophomores play the seniors for the inter-class championship.

The sophs also proved themselves superior in scholastic standings. Defeating the freshmen in an inter-class debate, the sophs will meet the juniors in the future for the championship of the school.

The sophs gave a skating party which was very successful. In the near future there will be a sophomore dance, which will be a success, we are sure.

In conclusion, the sophomore class wishes to express appreciation to our class advisor, Mr. Miller, for the way he has worked with the class. It was mainly through his efforts to help the class that we achieved such distinction.

Orville Mohler, President

A9 Freshmen

CLASS OFFICERS

Herbert Gramatky . . . . . President
Carol Hakes . . . . . Vice-President
Floyd Winterson . . . . . Secretary
Paul Gentry . . . . . Treasurer
Wendell Higbee . . . . . Yell leader

As a rule when freshmen enter the school they are "green," and are very childish, but there is an exception to every rule, and the exception to this rule is the freshman class that entered in September, 1925. The morning of the opening of school we took our initiation like regular sports, and after it was over we really wanted more. From the moment we came to the moment we leave, we will be good citizens of dear old A. H. S.

When we entered we at once began to work for our hundred per cent Student Body membership, and barely missed it. We had a debate with the sophs and give them credit for beating us. Because of our lack of training and experience, we were defeated by the seniors and sophs in football. Many of our boys went out for basketball, baseball, and track; some of them made the teams. We are now planning a "Skating Hop," which will be on the thirty-first of May.

We want to thank Mr. Green for all that he has done to help us. Without him, we would be groping around in the dark trying to find ourselves.

Herbert Gramatky, President

B9 Freshmen

B9 CLASS OFFICERS

Jack Harrison . . . . . President
Lamar Beal . . . . . Vice-President
Eldon Fisler . . . . . Secretary
Calvin Newall . . . . . Treasurer

The Freshmen B classes are always considered to be babies and stupid in school life. The other classes say that we have shown great spirit in school activities.

We came into the school with a 100% Student Body membership and were just narrowly crowded out of being first to get this by the seniors. The class seems very proud of this achievement.

We soon entered into athletics, for when the inter-class track meet came around we were well represented in this. We also entered into the inter-class football games, although in this we were not so successful as in the track meet.

Miss Ione Zellhoefer our class advisor, has been behind us in every way. To her we owe much of our success.

We are looking forward to better and more wonderful things. Someday we all hope to fill the place of the seniors.

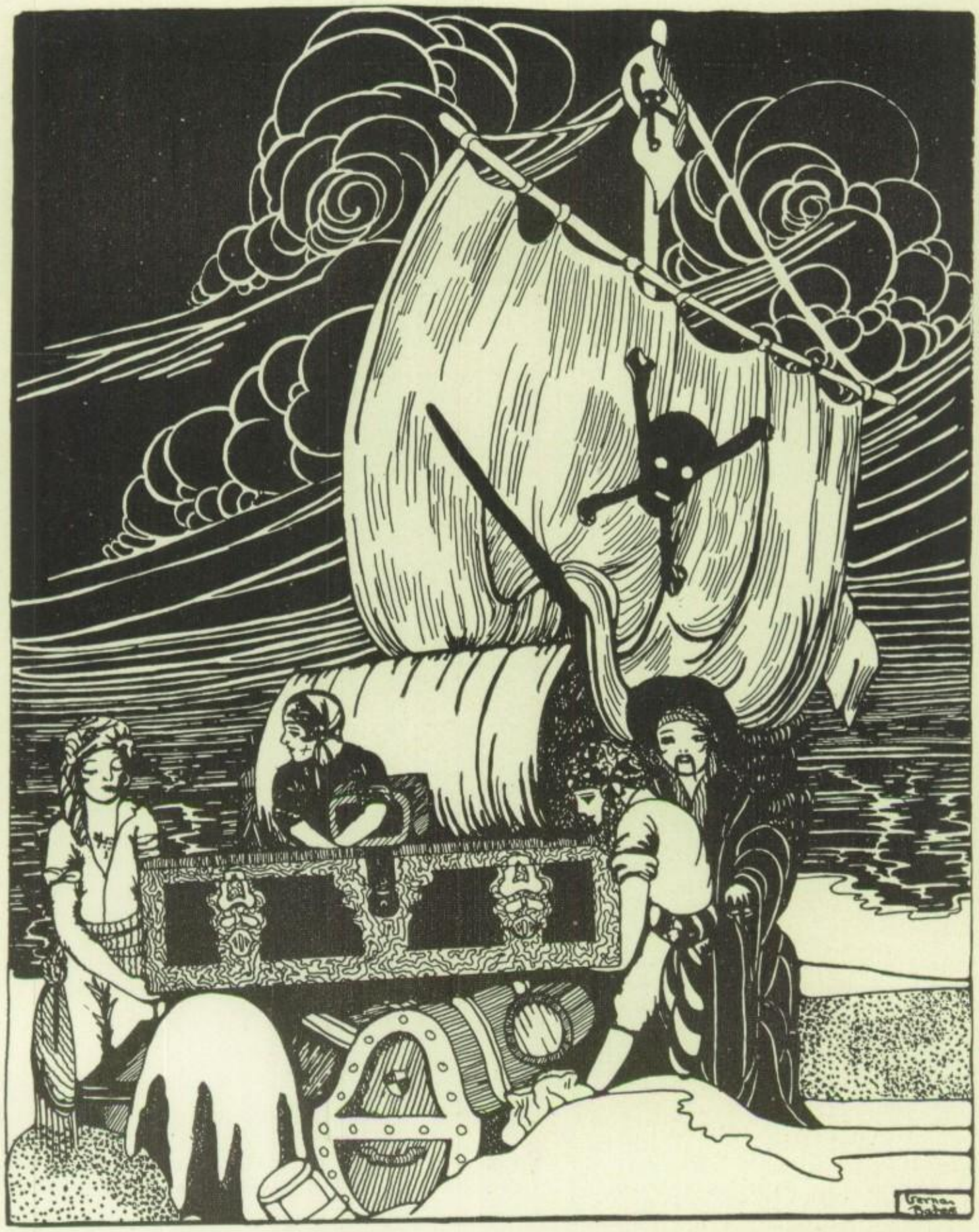

ACTIVITIES

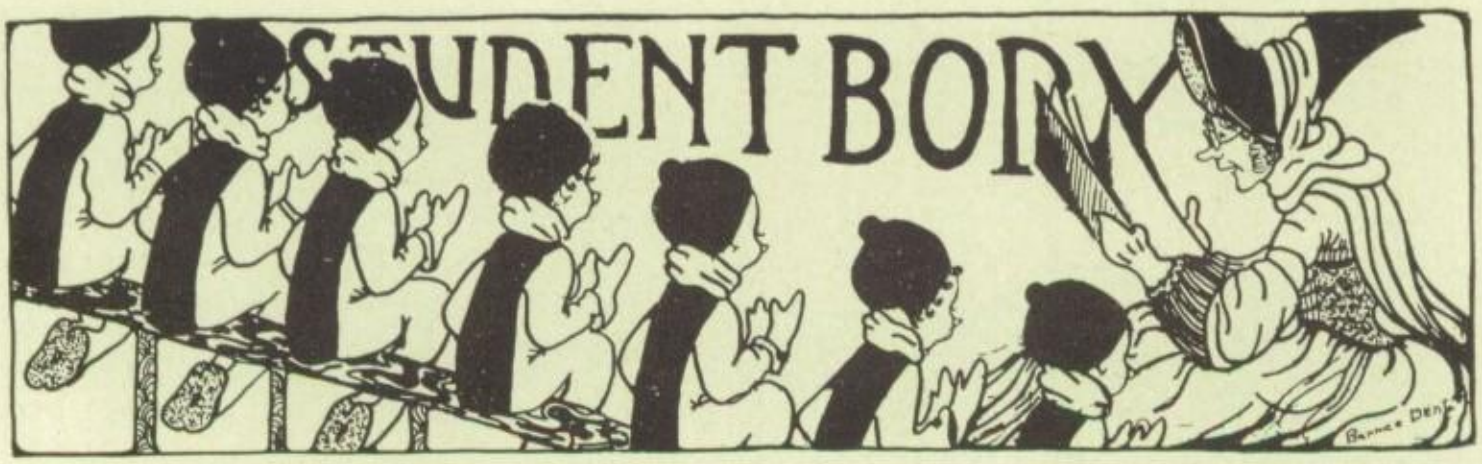

The Spirit of A. H. S.

Looking back over the events of the year 1925-26, we come to the realization that A. H. S. has spent one of the most successful years of her "career." It seems that every year the Commission and the Student Body as a whole feel that that year was just a little bit better and that they accomplished just a little bit more than in the preceeding one. What better sign of growth and progress could we have?

It might seem that we were not as successful in our athletic endeavors during the closing year as we have been in preceeding ones. True, we were not as successful if you consider only the number of games and pennants won. At the beginning of the year A. H. S. found herself no longer in the small and comparatively weak Central League, but in the strongest high school athletics league in Southern California. This accounts for the fact that our teams did not meet with the success that they had been accustomed to. However, in spite of the stiffer competition our Varsity and 110-lb. basketball teams won a majority of their games and the lightweights tied for the championship, but because of technicality it was awarded to Long Beach. Because of the fact that we had new coaches and that it takes a year or two to build up a team in these sports, our football and track teams did not fare so well. Our tennis squad, as per usual, has met with continued success. Our baseball men have been playing like professionals and have an excellent chance for the league championship and high hopes for the Southern California title. All things considered, we have had a most successful year in athletics.

It has taken us a year to get used to the "fast" company and we not only expect, but know we will do even better next year.

All other Student Body Activities have experienced similar success. Our financial department has been put on a firm and business-like basis. Because of the fact and the success of the Student-store we will end the year with a substantial surplus. The Spotlight has been a success, having the largest circulation of any year. The Student-Council, established several years ago, was put into operation and proved a big help to both Commission and the councilmen.

All of these achievements have been made possible through the cooperation of the Student-Body, the Faculty, and the Commission. Because of this cooperation we have progressed during the year 1925-26.

Students, keep on progressing and in doing so, keep alive "The Spirit of A. H. S."

Bob Sharp.

FIRST SEMESTER COMMISSIONERS

CAROLINE NEAL
Com. of Finance

FORREST HARTZIG
Com. General

PHIL MILLS
Com. of Athletics

ED TANDY
Com. of Co-operative Govt.

BOB SHARP
Com. of Forensics and Publicity

HILDUR RICHARDSON
Com. of Literature

SECOND SEMESTER COMMISSIONERS

HILDUR RICHARDSON
Com. of Literature

BOB SHARP
Com. General

MILTON TALBERT
Com. of Athletics

BILL MILLER
Com. of Co-operative Govt.

HARVEY HARKNESS
Com. of Forensics and Publicity

CAROLINE NEAL
Com. of Finance

The Spotlight

As everyone knows an organized group of people should have some sort of a paper or journal to keep record of their doings and to announce coming events.

The Alhambra High School Student Body has as it's paper, the "Spotlight." It is a weekly paper and exceedingly interesting in it's accounts of past and coming events.

The first of the year the editor was Richard Short. This last semester there has been several changes in the staff as well as the new editor, Gwendolyn MacMillen. Gwendolyn has proven that she is very capable as a newspaper editor and much of the success of the Spotlight is due to her.

The faculty advisor to whom much success is due is Mr. Donad P. McAlpine.

SPOTLIGHT EXECUTIVES

RICHARD SHORT
1st. Semester
Editor in Chief

GWEM MacMIbbAN
2nd. Semester
Editor in Chief

BOB BEVAN
Advertising Manager

VERNON JONES
Associate Editor

BYRON MAGEE
Circulation Manager

Art

For several years the art department has grown steadily in size, but no year has been more marked in its growth than the one just completed. Miss Vaughan, Mr. Powell, and Mrs. Swan have established an organized the art work into a general course of study.

The classes now cover a large field. There are three types for those who take freshman art: A course for the home economics students, and those desiring just general Art. After this design, there are courses in costume design, homemaking, and household craft.

In the crafts, many both useful and beautiful things have been made from metal, leather, and clay.

The commercial class has handled all the illustrative advertising for school activities, besides the general work in pen and ink illustration.

The stage craft department, quite newly organized, has accomplished a great deal this year. In the study of stage costuming, French dolls were made. Crafts for the stage were taken up, including wool embroidery, batik, and tye-dye. The art of make-up has been studied, and, as the big problem of the year, model sets in little theatres have been constructed.

Near the end of the year an exhibit was given, which proved to be a very unusual and charming affair. It was held as a social tea on the stage, with an exhibition of the entire year's work.

An appreciation is due to Mr. Powell, the art advisor, who has so helpfully co-operated in the Art department's work in the annual.

The Alhambra High School Students Co-operative Store

The store was established October 6, 1924, under the management of Mr. Hyle as faculty advisor. The store started without one cent to its credit, and before many months it was making money. Before the year was over, the store had payed some of the largest bills, and had a capital of $1,200.

This year Charles Hollister was appointed manager of the store, but due to illness, he was forced to resign. Westley Montgomery, the present manager has done very well.

The first of this year the old Student Body office was taken over by the store, enlarging it to twice the size of last year.

Clerks of the Store

FIRST SEMESTER

Faculty Advisor . . . . . Mr. Hyle

Manager . Charles Hollister, Westley Montgomery

Before School—Joe Graham
1st—Safford Nye
2nd—Richard Short
C. R.—Westley Montgomery
3rd—Edgar Eaton
4th—Thomas Magee, George Patten
5th—Milton Nehls, Rob Webster
6th—Jack Pagler
7th—Safford Nye
8th—E. Cederquist

SECOND SEMESTER

Before School—Vernon Jones
1st—Harold Weetman
2nd—Jack Pagler
C. R.—Westley Montgomery
3rd—Jack Pagler
4th—John MacInnis
4th—Jack McInnis, Alex Crampton
5th—Milton Talbert, Frank Clements
6th—Edgar Eaton
7th—George Patten
8th—Merill Melsheimer

you ought to remember this

Johnny

Girls' League Executive Board

The purpose of the Girls' League is to encourage higher ideals of courtesy, honor and loyalty and to help in all school actviities. It also co-operates in community work.

The Girls' League Executive Board for this year consists of: President, Lillian Hollister; Vice-President, Christine Peters; Secretary, Marie Halet; Treasurer, Ruth Blair.

Every year the League gives a "Welcome" party to the B9 and new girls, so that they may become acquainted and feel at home.

It is a custom of the League to do charity work. This year at Christmas, the school as a whole placed gifts before an altar in assembly on the Friday preceeding vacation. After assembly, they were turned over to the Girls' League. Many extra necessary things were purchased from the League treasury. During Christmas vacation, the officers and Miss Blount came and arranged the provisions and gifts in large boxes. They were then delivered to over twenty needy families, thus bringing joy and happiness to them.

The League office was more completely furnished by the addition of a chair, pictures, book-shelves and curtains, which the League bought. Curtains were also hung in the Social Room.

Under the supervision of the Executive Board, pom-poms were made for the Student Body. A candy sale was given just before the Christmas holidays. The money was used for our Christmas Charity work.

The general business of the League is cared for at the monthly meetings of all the girls.

The delegates who attended the Federation meeting of the Girls' Leagues at Polytechnic High School, Los Angeles, in November, were Lillian Hollister and Dorothy Harmon with our Vice-Principal Miss Blount. Marie Halet and Ruth Blair attended the Spring convention at Santa Monica.

This has been one of the most successful years in the League's history. The Executive Board hopes that the next year's Board will enjoy its work and that it will faithfully and successfully carry out the work of the League.

Marie Halet, Secretary.

The Advisory Board of the Girls' League

The Advisory Board consists of the elected class representatives and the chairmen of the standing committee. This years board has been composed of: Florence Post, Louise Blayney, Margaret Munson, Dorothy Harmon, Grace Stephens, Rosamond Routt, Mary Patten, and Betty Heim. The chairmen of the standing committee are: Social Chairman, Corinne Richardson; Welfare Chairman, Helen Goe; Athletic Chairman, Bernice Enslow. The Board meets every other week with the Executive Board and plans are made so that each representative can attend to the work in her class or committee.

Each class committee is responsible for one program a year at the monthly meetings of the girls. These have consisted of musical and dancing numbers, pantomimes, or plays.

The Advisory Board with one Executive member constitutes the Uniform Board, with the A12 representative acting as chairman. Monitors in the various class rooms, under its supervision, report uniform cases to the Board. These monitors help in collecting dues as well as attending to C. R. work.

The Social Committee has charge of the big Girls' League Party and cares for official ushers for the opening of each semester.

The Social Committee with the Executive Board, introduced the "Hostess" custom this year for new girls. The help given made the first day at school a pleasant one.

The Athletic Committee helps to develop school spirit by wrapping goal posts for games and in other ways as well. It has always been a custom of the League to entertain the boys of one of the teams. This year the Athletic Committee with the Executive Board and Miss Blount entertained the members of the Baseball team with a delightful dinner.

One of the biggest events of the year is the Girls' League Party. The Social Committee and Executive Board feel that the party this year with its splendid program, good refreshments, and dance was the most successful one ever given. Everyone had a good time.

The members of the Advisory Board feels that this year has been a happy and successful one and extend their good wishes to those who will have charge of the work next year.

Florence Post, A12 Representative.

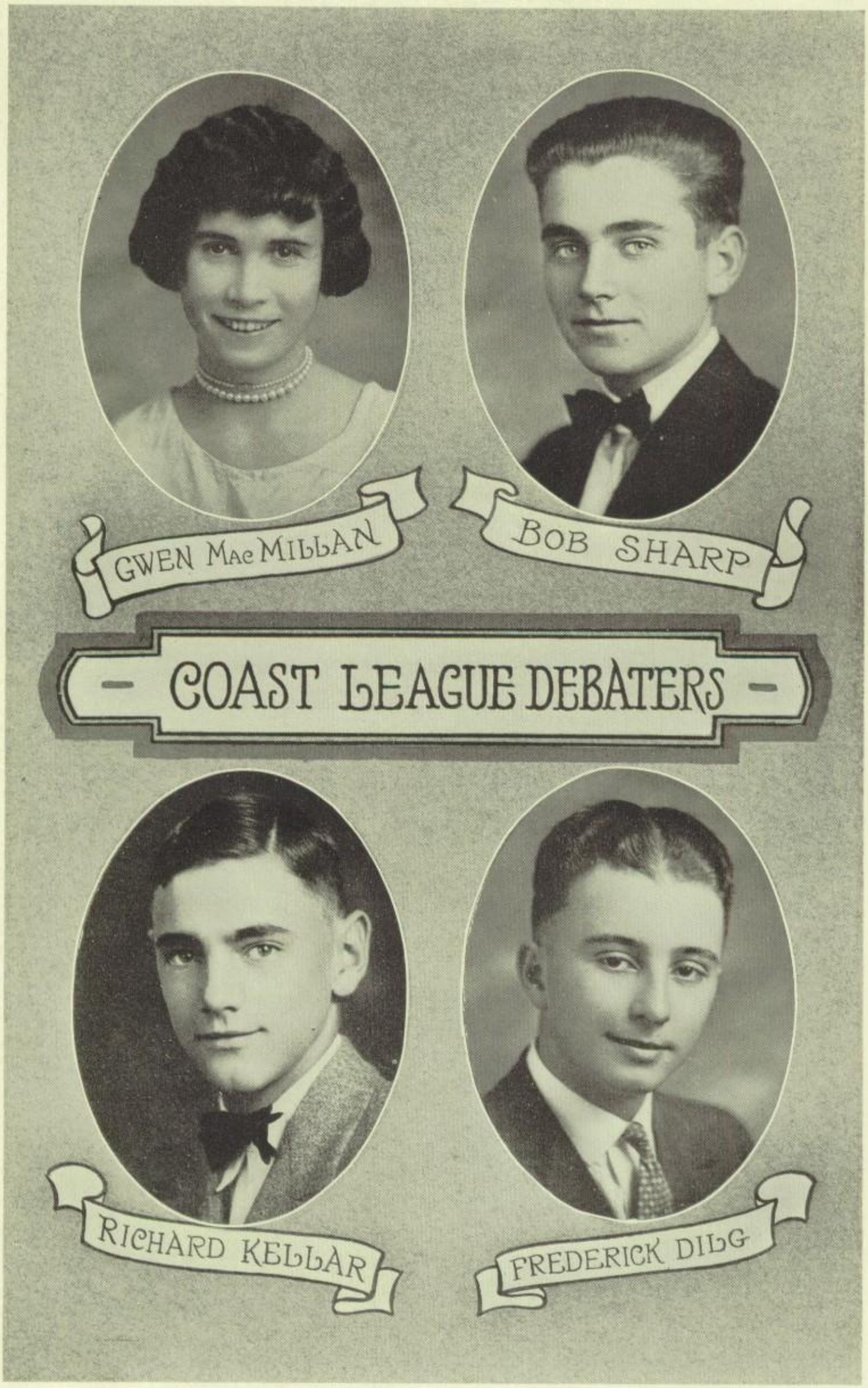
GWEN MacMILLAN
BOB SHARP
COAST LEAGUE DEBATERS
RICHARD KELLAR
FREDERICK DILG

SOUTHERN CALIFORNIA DEBATERS

HARVEY HARKNESS

FREDERICK DILG

MILTON MORRIS

JOHN E. MILLER

HELEN KENDALL

RICHARD DWIGGINS

Debating

Although Alhambra's debate teams have not been as uniformly successful in winning victories this year, as in some years, they have, nevertheless, maintained a standard of work which the school may take pride.

The Moor speakers have lost several contests this year, but not once have all three of the judges believed the opposing team to be superior in arguments and delivery. In every debate in which Alhambra has been a contestant at least one judge has awarded A. H. S. the decision as being the better.

In the Southern California Debate League the Moors were unable to achiev any great distinction this year.

However, in the new Coast Debate League, pitted against some of the Southland's strongest schools, Alhambra has been able to reach the finals, and has very high hopes of winning the championship.

This year it has been the privilege of Alhambra to be represented by some of the best speakers she has ever claimed.

Foremost among these are Robert Sharp and Frederick Dilg, both gifted orators who combine polished ease on the rostrum with ability to search out and present strongly their convincing arguments. Both have shown in many debates their ready wit and keenness in exposing weaknesses in the arguments of their opponents.

Others who have done unusually good work in interscholastic debates are: Harvey Harkness, Gwendolyn MacMillen, Milton Morris, John Miller, and Richard Dwiggins.

Alhambra's reputation for excellently coached teams has been maintained this year by the unstinted efforts of Miss Veda R. Walker and Mr. William Green, the Moor debate coaches, who deserve unlimited credit for the accomplishment of the debaters they have trained. They have been very successful in developing to the fullest extent the abilities of Alhambra's speakers.

Coast Debate League

LONG BEACH vs. ALHAMBRA

Alhambra's first venture into the newly-formed Coast Debate League was a forensic contest with Long Beach High. Upholding the affirmative side of the question: "Resolved, that Col. Mitchell's plan for a unified air service should be adopted," Gwendolyn MacMillen, Richard Keller, and Robert Sharp journeyed to the Jackrabbit stronghold.

The contest was very close, with much clever speaking displayed on both sides. In spite of Alhambra's greatest efforts, Long Beach won by the close score of two judges' decisions to one.

As well as marking Alhambra's debut in the Coast League, this was the first debate participated in by the Moors in which three speakers represented each side.

This contest was held December 8, 1925.

PASADENA vs. ALHAMBRA

Pasadena High sent two speakers over to the Alhambra High auditorium to compete in the second round of the Coast League schedule, on March 12, 1926. The question discussed was: "Resolved that the people of the United States are behind the Eighteenth Amendment." Alhambra upheld the negative, being represented by two of her finest speakers, Robert Sharp and

Frederick Dilg. Pasadena was also represented by an unusually able team, John Ackley and Robert McClintock.

This debate has been considered by many debate fans, the finest ever staged in Alhambra's auditorium.

The judges unanimously decided in favor of Alhambra. This victory reflected unusual credit on both Alhambra speakers.

Coast League Championship

LONG BEACH vs. ALHAMBRA

Due to the necessity of going to press it is impossible to chronicle the result of this debate, the most interesting and important contest of the debate season.

On May 28, Alhambra is to meet Long Beach at Alhambra in the deciding contest for the 1925-6 Coast League Debate Championship.

The question to discussed is: "Resolved that Young America's freedom of thought and conduct is detrimental to society."

Alhambra has the affirmative side and Long Beach the negative. The Alhambra speakers are to be Robert Sharp and Frederick Dilg. They have been working hard in anticipation of the struggle and are being ably coached by Miss Veda R. Walker, head debate coach of A. H. S.

The Moors have great expectations of winning this contest and with it the first championship of the Coast League

Southern California Debate League

COMPTON vs. ALHAMBRA

In the first round of the Southern California League schedule, Compton met Alhambra. This contest was held November 21, 1925 at Alhambra. Helen Kendall and Frederick Dilg, both experienced forensic veterans, upheld the negative side of the question: "Resolved, that the Swing-Johnson Bill should be adopted," for the Moors.

Although the Alhambra speakers seemed to have the advantage in poise and adaptability, the judges were convinced that the arguments of the Compton representatives were the stronger, and awarded them the decision, two to one.

INGLEWOOD vs. ALHAMBRA

At Inglewood, February 19, Alhambra participated in the second round of debates in the Southern California League. The question was : "Resolved that the United States should adopt a responsible cabinet system of government." The speakers for Alhambra were Harvey Harkness and Milton Morris. In presenting the negative arguments they made a profound impression upon the audience. It seemed to supporters of both sides that the Moors had won a clean-cut victory. Two of the three judges, however, cast their ballots in favor of the affirmative, Inglewood.

MANUAL ARTS vs. ALHAMBRA

The final Southern California League debate in which Alhambra participated was held at Manual Arts High in Los Angeles on April 9, 1926. The question discussed was: "Resolved, that Democracy is a failure." Alhambra upheld the negative, represented by John E. Miller and Richard Dwiggins. Although John Miller was possibly the outstanding speaker of the evening, Manual Arts succeeded in securing two of the judges decisions to one for Alhambra.

The Algia Club

The Algia Club is composed of girls who have won letters in the girls' athletics.

To win a letter a girl must be proficient in basketball, baseball, volly-ball, tennis, and gymnasium work. The letters are won after the required numbers of points to win the letter is made.

This year the girls had sweaters and pins.

The girls received their letters in a regular assembly in the same order as the boys letters are given out.

A party was given by the Club to it's members at Hildur Richardson's home in San Gabriel.

The officers this year were:

Faculty Advisor	Miss Brownson
President	Bernice Enslow
Secretary	Charlotte Wiest
Treasurer	Verna Jackson

The "Hi" "Y"

The Hi "Y" is made up of High School boys and is an organization that extends all over the country. It is a wonderful organization and sets high standards for the young man of today.

The slogan of the Hi "Y" is "Clean living, clean speech, clean athletics, clean scholarship, and contageous Christian Character."

Every other Monday night the boys have a supper in the High School Cafeteria after which they have a speaker and entertainment.

This year they gave a very interesting assembly for the student body. A member of the group attended the Older Boys Conference this year and received many ideas.

It is hoped that every year the club will grow larger.

The Stage Crew

We have an exceedingly good stage crew at Alhambra High School, and they should receive much praise for the splendid work they have done under Mrs. Swan's teaching.

This year when the San Carlos Opera Company came to the High School, our stage crew did all of the stage work for the opera. One of the Union Leaders came out to watch the work behind scenes, and he afterward complimented Mrs. Swan on having about the finest high school crew in Southern California.

Besides the boys, Mrs. Swan has two class of girls that she is teaching a little of the art of stage work.

The crew consists of:

Clarice Menefee
Stanley Wilson
Morey Daw
Haynes Keenan
Harold Harmann
Gordon Coombs
Kenneth Weisel
Floyd Lewis
Gerald Bayler
Joe Sodolski

The French Club

OFFICERS

President	Margaret Storm
Vice-President	Hildur Richardson
Secretary-Treasurer	Ruth Lockett

PROGRAM COMMITTEE

Ruth Lockett	Catherine Baker
Elizabeth Girard	Majel Higgins

The meetings of the French Club were held once a month in the Little Theater during Class Room period.

October—The meeting was under the direction of Miss Gilstrap, who lectured on her trip last summer, through France.

November—The meeting was in charge of Ruth Lockett, and the subject was French Music.

December—There was no meeting on account of the Christmas holidays.

February—The meeting was in charge of Elizabeth Girard. The subject being "French in North America." There was a short account of the arrival of French in Canada, and a poem by Dr. Drummond, read by Elizabeth Girard.

March—Majel Higgins had charge of the meeting, and Mr. Major told about his school days in France.

April—Mr. Powell of the Art Department gave an address. This was given for the Scholarship society. Lovely costumes of the Louis XVI period were worn when some French Folk songs were presented.

May—The French club gave a play. The first act of "Le Voyage de M. Perrichion" at a Light and Shadow Club meeting.

June—The year for the French Club ended with a picnic at Balboa.

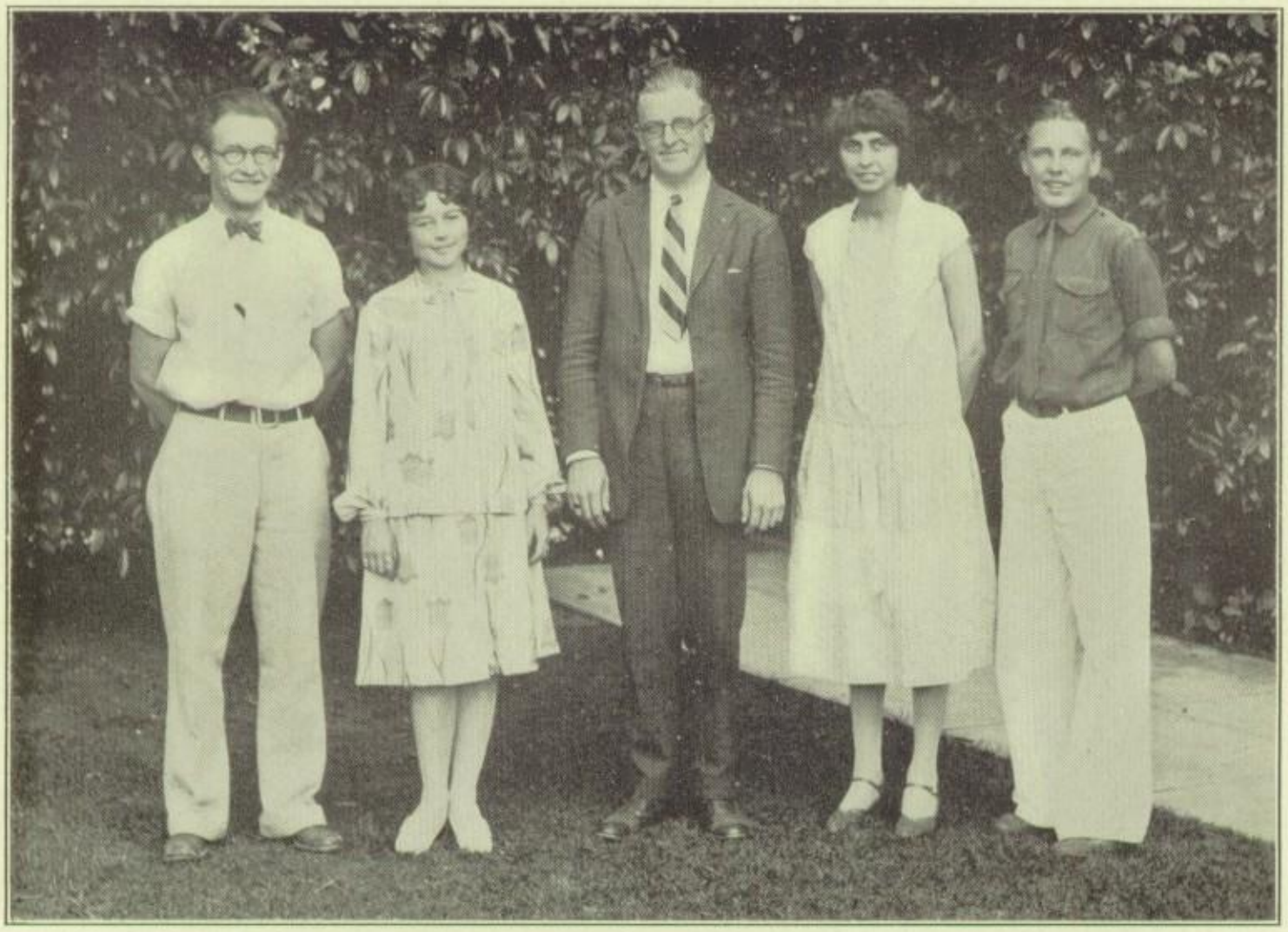

Light and Shadow

The Light and Shadow club is a drama club, which was organized for the purpose of putting forth better plays to the students of A. H. S.

The Club has been under the leadership of Mr. Ritter who with the help of Mrs. Swan and her stage crew have made this year a great success.

The plays that have been given this year are:

November 25—"Suppressed Desires"— by Cook and Glaspell.

This play was given a second time for the Teachers Institute on December 14th and 15th.

January—"The Man in The Bowler Hat"—by Milan.

February 18—"Disraeli"—by Parkie—a reading given by Mr. Arthur Kachel.

March 4—"The Clod"—by Beach.

This play perhaps was the best play of the year. It was given later at the South Pasadena High School. The cast included:

Bob Bevan	Frank Brown
Harold Weetman	Marcia Armstrong
Mathew Grabezewski	Marjorie Watson, student director.

March 25—"Overtones"—by Gerslenberg.

May 6—Shakespeare Festival.

May 20—Le Voyage de Monsieur Perrichion, by Labiche and Martin. French Department.

June 3—High Jinks.

The Scholarship Society

Emerson truly says, "A Man is relieved and gay when he has put his heart into his work and done his best, but what he has said or done otherwise shall give him no peace." These words express the spirit of the Scholarship Society in our high school. Concentrated effort is the essence of the requirements for membership.

Alhambra Chapter Twenty-one was well represented at the State Gonvention at Santa Barbara in December, and throughout the year has been up to the minute in it's activity. Our past success only creates higher ambition to accomplish greater things in the future.

Fredrick Dilg, Secretary.

The officers for last semester were:

Safford Nye	President
Paul Dougan	Vice-President
J. William Miller	Secretary-Treasurer

Second semester officers were:

Hildur Richardson	President
Richard Keller	Vice-President
J. William Miller	Secretary-Treasurer
Miss Alice McDill	Faculty Adviser

The Latin Club

The organization of this club follows that of the Roman state. It's presiding officers, two in number are therefore called consuls. Frederick Dilg and Thais Belt were elected to these positions. The Roman aediles were the commissions of community property and community activities. The program committee bears the name of aediles. Ruth Walter, Betty Clayton, David Anderson, Winifred Craven, Rada Dougan and Gladys Gentry.

Charles Cooyell . . . . . Treasurer
Richard Keller . . . . . Secretary

The purpose of the meetings which are held in C. R. period once a month is to study Roman life and customs and to sing Latin songs.

Throughout the year the S. P. I. R. has held very interesting meetings. On one occasion the club enjoyed a Roman banquet sewed in Roman style.

The immense success of the Latin Club for the past year years is due to a great extent to the continual efforts of the Latin teachers, Miss McDill and Mrs. Farmer.

Richard Keller, Secretary.

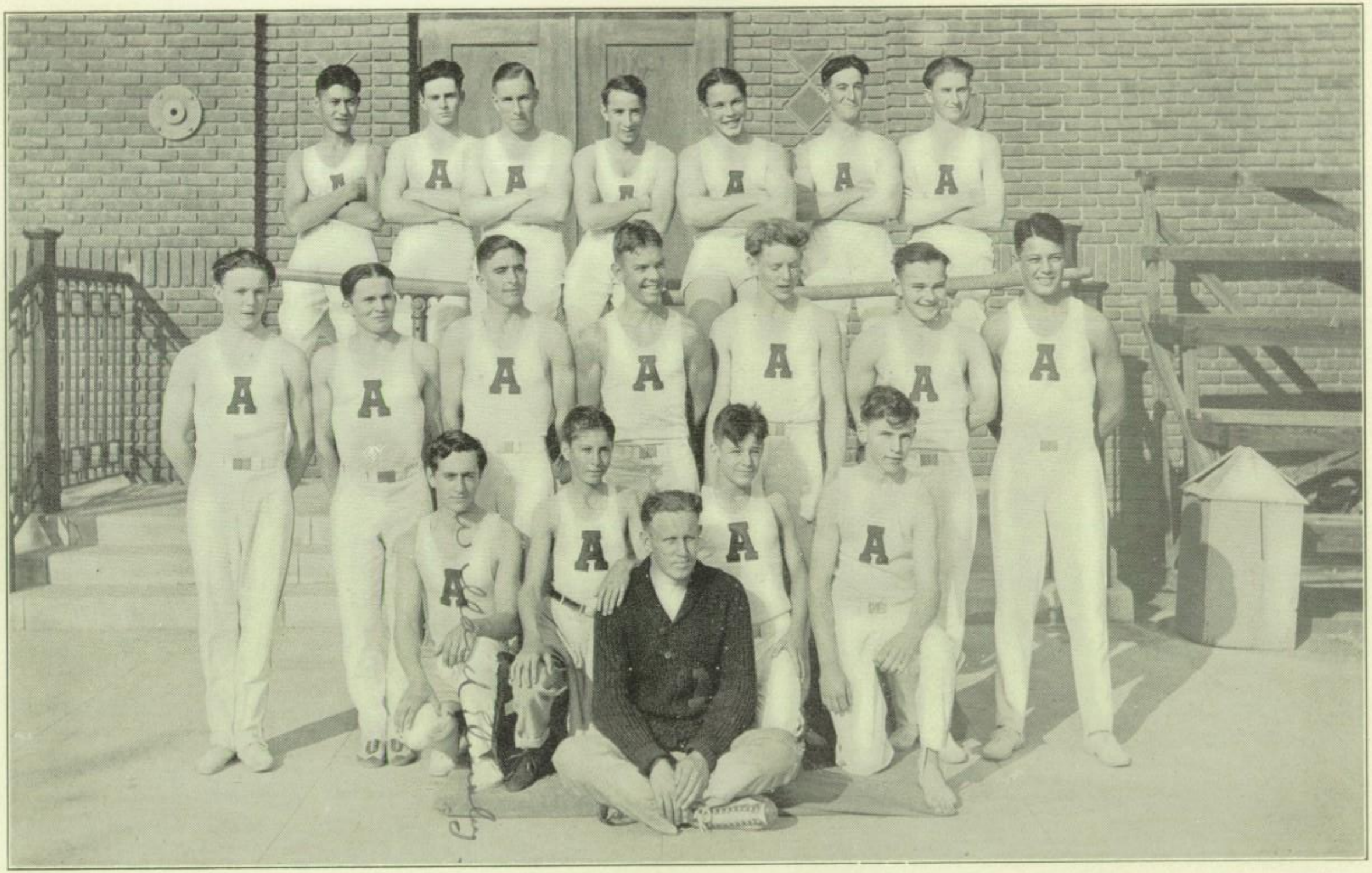

GYM CLUB

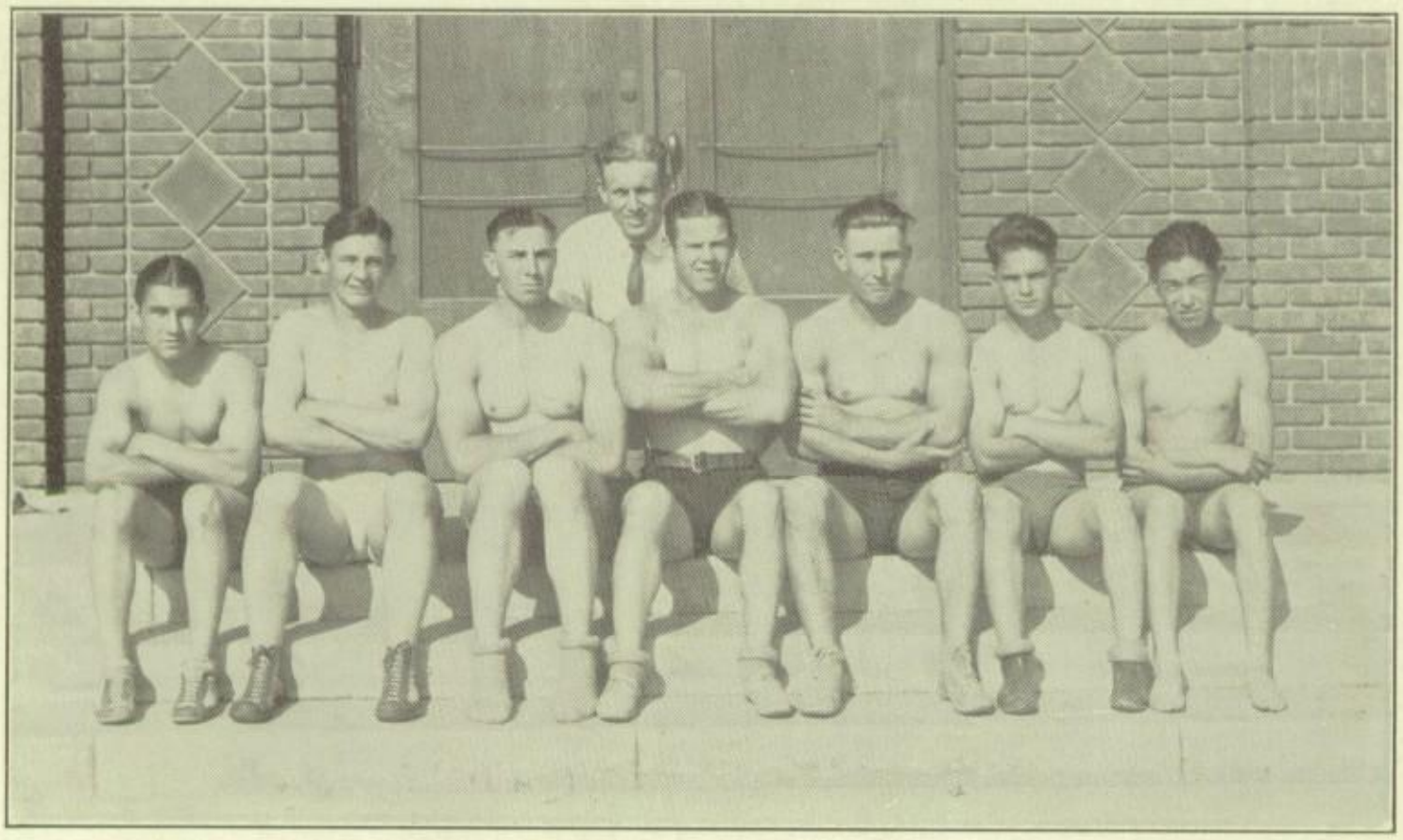

Wrestling Team

Gym Club

This is the second year that A. H. S. has had a gym club. When this fact is considered, the Moors may be said to have had a most successful season because they were only defeated by two of the strongest teams in Southern California. One of these, Manual Arts High School gym team, is generally considered to have the best squad in this section of the state.

Coach Wilson deserves a great deal of credit for so ably coaching the Alhambra team. In the short time it has been in existence "Bo" has developed some brilliant gymnasts. In all of the meets Harvey Harkness, high point man of the team, could be relied upon for one or more first places.

Near the end of the school year the gym club had its second annual circus, which was bigger and better than before. The show was well attended and was consequently a financial success.

LITERARY

Ivan

by Nadine Booe

"My big son is going to school today, and he will learn the lesson and meet the American boys and girls." The "big son's" mother laughed gayly at the little face across the breakfast table.

"And the pretty teacher with the pink cheeks and laughing eyes," Ivan happily finished. His own eyes were dancing. He and his mother had come from their own Russia to wonderful America when Ivan's lovable, dark-eyed father had died. Ivan's mother was English. She had lived long in Russia with her father, an English diplomat, then in her own home. Now Ivan was going to a public school in America. It had been a selected private school in Russia, but here in America things were different.

The mother smiled again at the small boy whom she had just called her big son. "It's time to go, Ivan. Get your cap."

She was still smiling when she waved goodbye to the slender little figure as it trudged down the walk, but in her heart was anxiety. She knew how ruthless children are apt to be. How would they greet the eager sensitive boy with his dark hair and eyes that so readily proclaimed him not American? It would not matter that his father was of the nobility of Russia. With children all are equal. There is no discrimination. They make their own classes.

The teacher, whom Ivan and his mother had met before, smiled at him as the class filed into the room. Ivan, his heart aglow, face and eyes beaming, took his assigned seat. He was happy, happy, so marvelously happy. Oh, if he only could have his violin now—it would sing, sing, sing with joy.

"Boys and girls," began Teacher. "We are going to have a new friend with us. Ivan Dalovitch, who has come from 'way across the ocean, is coming here to school."

She did not need to point Ivan out—all eyes had been turned on him long ago. At the back of the room sat Red Kellog and his staunch and true "gang."

"Humph! Dago—Russ—" whisperingly sneered Red.

"Dago—Russ!" loyally echoed the gang.

Then later when the teacher called on Ivan to recite.

"Ivan," mimiced Red. And then with sudden brilliance. "**Ivan** Offelitch—**Ivan** Offelitch!"

Recess came. Ivan trooped out with his classmates. He was rather disconcerted, though, when he was left standing alone as the children formed their special groups. The boys had all gathered in a corner, and were laughing gleefully at Red's newest plan. Ivan hesitantly started toward them. Then as if his movement was a signal for which they had been waiting, the boys whirled and ran toward him. Ivan went expectantly to meet them, but his happy soul chilled with terror as the horrible din broke around him. They boys had formed a taunting, dancing ring, and as beasts of prey were yelling—"Ivan Offelitch—Ivan Offelitch—Dago Big Red Russian!" Some of the little girls had poined the melee, but one, with flashing blue eyes and tossing curls, pushed through the crowd and faced the ring leader. Her breath was coming in gasps, and her face was nearly as white as Ivan's.

"Red Kellog! Let him alone—do you hear? Let him alone and don't you ever speak to me again." The children paused. Here was a new phase to the situation.

"But Jeanne—" protested Red.

"Go 'way! Go 'way! Don't ever let me see you. And if you ever tease Ivan again, I'll—I'll tell the principal." Agast at the awful threat the group dissolved.

After that Ivan was never bothered by the entire crowd, but no group took him to its heart. Whenever he passed them he could hear them say—"Sissy boy—sissy, tied to a girls' apron strings, sissy boy—can't talk for himself—Jeanne's little Dago baby."

All the sunshine and song were gone for Ivan. Though not long after the novelty wore off and he was not teased so much, the fact remained that he was an outsider. These gloomy days were often brightened by the little secrets he shared with Teacher, who realized a little of his lonliness, and by Jeanne, who was always his defender and friend. As she was a leader among the girls as Red was among the boys, her words carried weight and no one dared criticize her for her newly made friendship.

"Mother Dear" knew only of Ivan's bright days. He kept the hurts to himself. It would never do to trouble her. Only the music of his violin told a story of its own. Although he tried to play gay, happy tunes—a minor bit would creep in, and if he did not know his mother was listening, the melody would become so sad and lone that it wrung her heart.

Then came the day of Ivan's fight. Red insolently and insultingly spoke of Ivan's mother. With dark eyes snapping the boy flew into Red with such rightous anger, that the tawny head was soon bowed to the dust, its owner completely vanquished. The victor, however, did not escape without trophies of battle, and the black eye hed to be explained to mother. That night the violin was triumphant. A battle had been fought and won. Neither his mother's honor or his own was impaired and— Jeanne had seen it all.

Soon the grammar school days sped by, and Ivan entered High School. Had he only known it, boys and girls of that age are not so heartless. They would have taken him gladly into their work and play. But remembering his former experience, he kept to himself.

The boy made fine grades in all studies, and, when the call came for the boys to turn out for athletics, Ivan turned out. As he was of slender build, swift and light on his feet, he became invaluable on the lightweight football team. The school went wild over him. The boys wanted to make friends, and the girls were charmed by the handsome winning boy. But Ivan, for the most part, drew only closer to himself.

At last, after months and months of anxious training and longing he made the "Big Team" in his Senior year. The night before the one grand game of the season, the Coach called Ivan to him, and, putting his arm across the lad's shoulder, said, "Boy—we're counting on you tomorrow." That was all, but Ivan's heart sang with joy, and that night the violin again sang a song of triumph, joy—and of gladness unfulfilled.

The next afternoon the bleachers were filled with excited students. The Green and Tan of Ivan's school paced out into the field. The arrogant Orange and Black of the opposing team equally matched them. The situation was becoming tense even before the game had started. A rousing cheer arose from the bleachers. And during that cheer it was Red who saw a bit of paper pass from Ivan's hand to the Captain of the Orange and Black. He

stared in astonishment—What could it mean? He punched the boy next to him. "Say! Did you see that?"

"What?"

Red explained.

"Oh!" Easily. "It wasn't anything. Ivan's white." But all the same a queer persisting doubt remained in his mind.

The whistle blew and the teams lined up—the ball went sailing into the air. The game was on. It was so tense that on the bleachers silence reigned. The play stayed very nearly in the center of the field. Then slowly but surely the Green and Tan was forced to yield. A whisper ran through the bleachers. The students had noticed something queer. They could not analize it until an agonized voice explained—"They've got onto our signals!"

It was then that an ominous, threatening something rippled through the Green and Tan section. "Ivan—bit white paper—might mean anything—but—looks queer—traitor—" The boys on the field fighting gallantly, and by a supreme effort held the score to "Zero" during the first half. But when they reappeared they seemed to sense the subtle, intangible feeling in the air, and they were forced back—back—back until a triumphant shout was raised in the Orange and Black section, and a groan from their despairing rivals. Touchdown! The teams lined up before the goal posts. Then it was the turn of the Orange and Black to groan for they had failed to convert. The score stood 6-0.

Again the battle began in the middle of the field, and again the Green and Tan boys were forced back. It seemed as if all was lost as the game neared the end. Then a Green and Tan figure separated from the rest. A swift lithe form fairly flew down the field. The Orange and Black flew to stop him. They nearly succeeded as he stumbled—In that moment the very air seemed to stop breathing. The pace was regained and as the goal was reached a cry arose from both sides alike. The students went wild—caps were thrown in the air—girls hugged each other—boys madly pounded each other—and the frenzy broke out anew as the Green and Tan converted just as the last gun was fired. They won by one point.

Then suddenly all was still again. They realized who had made that touchdown. It was Ivan. The crowd filed off of the field strangely silent. The big game was won, but the winning was in the mind of hardly a student. Something had happened that took away nearly all thought of the score.

Jeanne avoided Ivan that night, and he did not walk home with her as usual. He could not understand it.

The next morning all this had disappeared. The students their own gay selves as they tumultuously took their places in assembly. It was their gala day. They were exuberant and could not contain their feelings. They had won their big game. The Orange and Black had met defeat. At the end of the assembly the heroes of the day marched up to receive their "letters." Here the students had an outlet for their feelings. Yell after yell arose, boy after boy was cheered, until it seemed the roof could not stand the pressure. Everyone was leaning forward in his seat—excited—joyous. Then the principal said, smiling, "We have saved the best to the last—Ivan Dalovitch—" Ivan entered the stage with the room still ringing to the last yell. Then all became so still that even the echoes seemed awed and hushed. Not a sound broke the awful stillness. Ivan grew white and stood as if frozen to ice. Someone tittered in the audience, and from a golden haired girl their came

a sob. The yell leader broke the spell by—"Now let's give—" But at the first word Ivan fled from the stage.

That night a faculty meeting was held to get at the truth of the matter. Red was brought in and hesitantly told what he had seen. Immediately the bubble was broken. The bit of paper was only an agreement between the coaches as to some formality. They had given it to Ivan to show to the captain of the opposing team.

But a boy's heart was very nearly broken that night. It was too much even for the precious violin to express. And a boy that night with his head buried deep in the pillow, sobbed long dry sobs. A mother prayed to her God.

The next day Ivan did not come to school, and during his absence a special assembly was called. A stern principal explained the harshness of rushing headlong into conclusions. And the following day a very serious and contrite student body greeted Ivan as their hero. He knew he would never be lonely again.

As he turned down the leafy avenue to go home that evening—a little hand was slipped into his and he turned to see two blue eyes winking bravely to keep back the tears—"Ivan—I'm so sorry—and so glad."

That night out into the soft night air the violin wafted a song full of joy and life and love. Through it all ran a deep strong current that had never been there before. That night a dear little mother thanked her Heavenly Father that her boy had come through safely. The song rose out through the window—through the night, even hushing the carol of the birds—and who knows but perhaps it reached the heart of a girl—a girl whose eyes were still wet with tears—tears of happiness. The song of a boy's heart.

Three delightful one act plays were presented by the A. H. S. Drama Department, under the direction of Miss Seaver. The plays were all of a different character, the first a fantasy, the second a drama, and the third a farce.

They were given on November 13, 1925, and met with great success.

The Plays and Casts:

HEARTS TO MEND

Pierrette, the wife.....Sarah Ann Eckert
Pierrot, the husband.....Marcia Armstrong
Tins to Mend Man, the fixer.....Verle Russler

ADDIO

Fritz, the German banker.....Robert Ingersoll
Harry, the American lover of Susa.....Smith Dawless
Tomasso, the Italian organ grinder.....Smith Dawless
Susa, the Italian girl.....Lo Ella Archer

POOR OLD JIM

Jim, the indulger.....Thomas Graham
Marie, his wife.....Gwendolyn MacMillan
Paul, the doctor and friend.....Don Wilson

Hawthorne of the U. S. A.

On October the twenty-ninth and thirtieth of nineteen twenty-five, the Winter Class of 1926, presented a very delightful romantic farce, the first costume play ever presented at A. H. S.; under the direction of Mr. Paul J. Ritter.

The play dealt with the trials and tribulations of a good-looking young American, Harold Hamann, in a foreign country, trying to win the fair hand of a lovely princess, Evelyn Pilgrim.

The Cast of Characters:

Miss Fitz-Harding Smythe	Alice Phelps
M. De Witz	Adelbert Talmadge
Princess Irma Oberitch	Evelyn Pilgrim
Anthony Hawthorne	Harold Hamann
Rodney Blake	William Wagner
King of Borrovinia	Philip Bayha
Count Ivan Paulovic	Edward Tandy
General Hohenloe	Clifford Huber
Colonel Raduski	Keith Woodworth
Prince Vladmir Halbertstadt	Richard Short
M. Frederick	Edward Owen
Reporter	Virginia Petrih
Kate Ballard	George Koester
M. Adamovic	Donald Potter
M. Steinmetz	Forrest Hartzig
Officers of the Guard	Safford Nye
	Wallace Glidden

Who Is the Man?

The Junior class of '27 presented a three act mystery farce "Who is the Man?" by Walter Ben Hare on January 14th and 15th under the direction of Mr. Ritter.

The play was a big success and the cast was exceptionally well chosen.

Mollie Macklin, played by Virginia Renfro, Henrietta Darby, played by Margaret Warford, Ira Stone, played by Frank Brown, Diana Garwood, played Mary Lee Shoemake, Mr. Man, played by Donald Wilson did remarkably good work in their roles.

Skeet Kelly, Miss Loganberry and Aunt Jubilee, the comedy elements, were very well played and brought home their laughs.

Jim Ryker, Ted, Elsie and Senator McCorkle were well played, Joe Graham doing a very good piece of work in his character of Jim Ryker.

CAST OF CHARACTERS

Skeet Kelly	Dick Dwiggins
Diana Garwood	Mary Lee Shoemake
Miss Loganberry	Beatrice Cruzan
Ira Stone	Frank Brown
Aunt Jubilee	Mary Alice Chipps
Mr. Man	Donald Wilson
Jim Ryker	Joe Graham
Mollie Macklin	Virginia Renfro
Henrietta Darby	Margaret Warford
Ted	Clinton Bouse
Elsie	Mary Crystal
Senator McCorkle	John E. Miller

The Romantic Age

The Senior class of '26 presented The Romantic Age, a comedy in three acts by Milne, on March 18th and 19th.

The play was preceded by a beautiful, atmospheric prologue under the direction of Irene McLean Swan.

The romantic Melesande was played by Elizabeth Girard who made a very lovely heroine. The dashing hero, Gervase, who was the realization of Melisande's dreams, was played by Phil Mills. In contrast with the romantic Melisande is matter of fact Jane, a girl of the twentieth century. The part was cleverly portrayed by Sybil Tyler. Then there was the erratic Bobby, who knew he was in love but was not sure with whom till the last. Alex Crampton very ably took this part.

Gwendolyn McMillen was cast for the part of Mrs. Knowles, Melisande's mother, and furnished the comedy element so much enjoyed. Mr. Knowles was played by Thomas Graham.

The parts of Ern, Gentleman Susan and the petite maid, Alice, were all well done.

The play was a great success due to Miss Ruth Seavers excellent direction and the cooperation of the cast. Not enough could be said of the support given to the cast and Miss Seaver by Mrs. Swan.

Cast of Characters:

Henry Knowles	Thomas Graham
Mary Knowles	Gwendolyn McMillan
Melisande	Elizabeth Girard
Jane	Sybil Tyler
Bobby	Alex Crampton
Gervase Mallory	Phil Mills
Ern	Frank Tetus
Gentleman Susan	Frank Tetus
Alice	Rita Halgarth

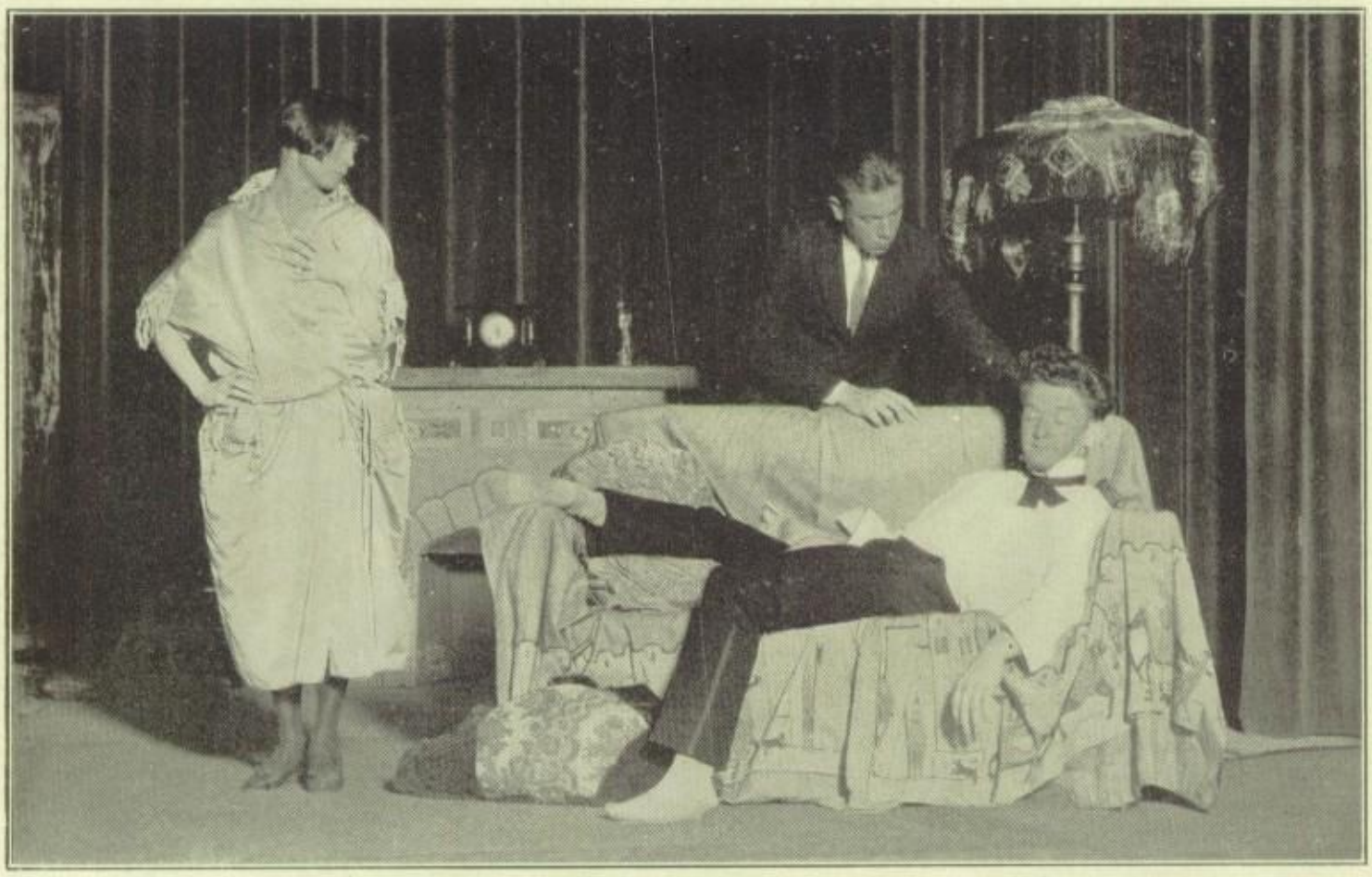

"Poor Old Jim"

"Suppressed Desires"

Music

The work of the Music Department of Alhambra High School for the year 1925-26 has progressed in the usual manner under the able leadership and influence of Miss Georgia E. Shropshire, head of the department, as well as Music Supervisor for the Alhambra schools. As in previous years, the programs of the Wednesday Treats have been enjoyed by the student body, as well as by the townspeople. These programs, varied and exceedingly entertaining and instructive, have been presented throughout the year as follows:

Oct. 7—Hazel Sanders—Soprano.
Dallas Reeves Boyd—Flutist.
Edna Lillian Taylor—Pianist.
Oct. 21—Sol Cohen—Violinist and Composer.
Dec. 2—Pickford-Fairbanks Studio Quartette.
Jan. 20—U. S. C. Mens' Glee Club.
Mar. 3—Apolo Male Quartette.
Mar. 17—Jerome Shafer—Impersonator and entertainer.

Realizing the value of music in the curriculum, Miss Shropshire has spared no effort to secure for Alhambra the best. With the assistance of Mrs. Clements, Mrs. Beebe, Mrs. Curtis, and Mr. Ulmer, classes in harmony, chorus, sight singing, music appreciation, violin, piano, wind instruments, and history of music have been conducted. From the harmony class taught by Miss Shropshire comes the creative work. In the classes of chorus, sight singing, violin, piano and instruction in the wind instruments productive work is stressed. As the third class of musicians is much in need of development, the classes in music appreciation and history of music help to make the students better listners and mor eappreciative of good music. From all these classes much talent has been developed under the influence of the instructors.

The Music Department, in trying to help the students express their musical abilities, provides the various musical organizations. Also believing that music can be an influence for good in a community, Miss Shropshire has made it possible for these students to give programs in the various clubs of the city.

The combined girls' and boys' glee clubs rendered Handel's "Messiah" for the Christmas program for the student body.

One very outstanding feature of this department this year is the production of "Il Trovatore" by the San Carlos Opera Company. Miss Shropshire, in conjunction with the P. T. A., was able to secure this splendid treat at special rates, thus mading it possible for the student body to hear and see a real grand opera in its own auditorium.

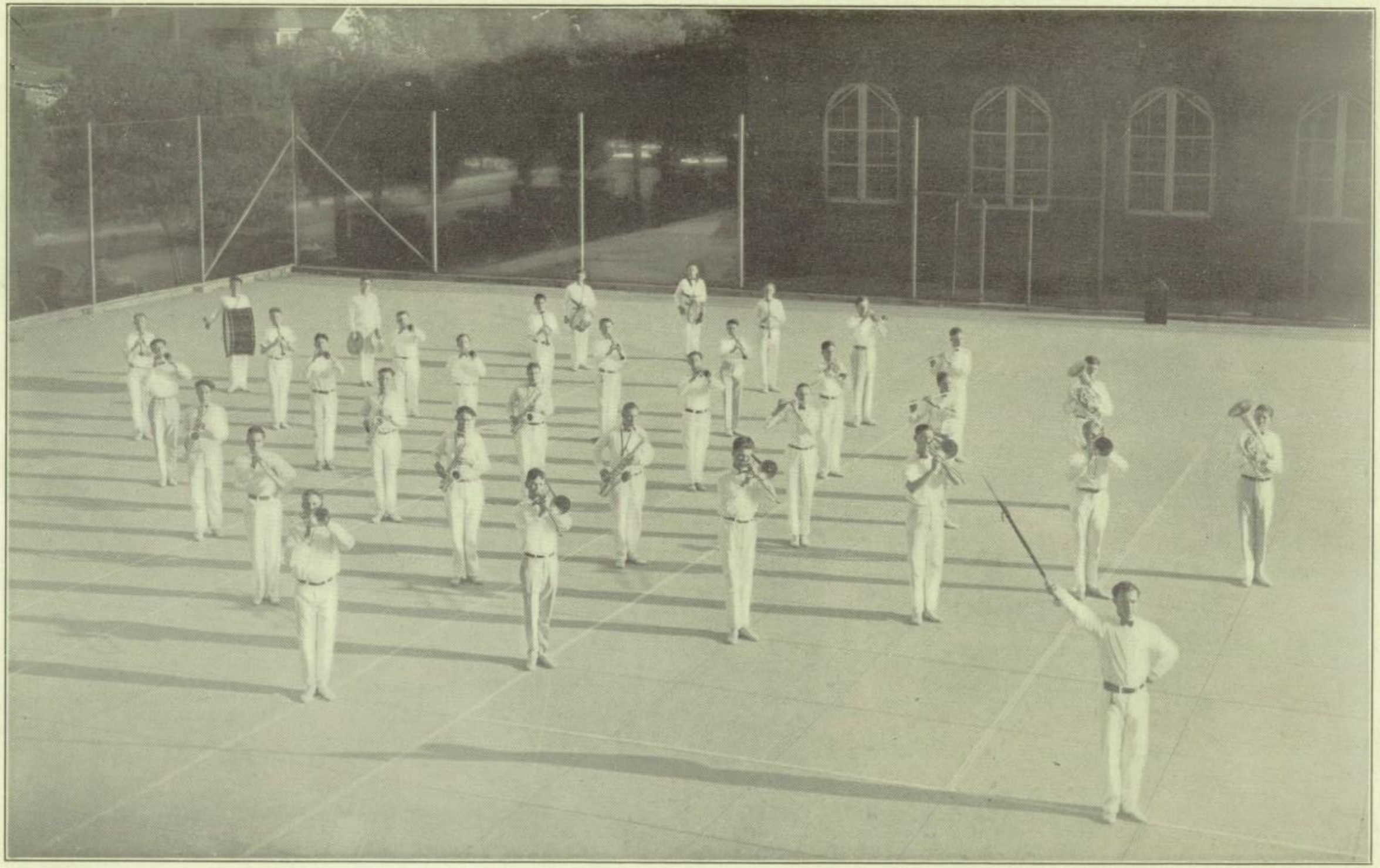

Band

Senior Orchestra

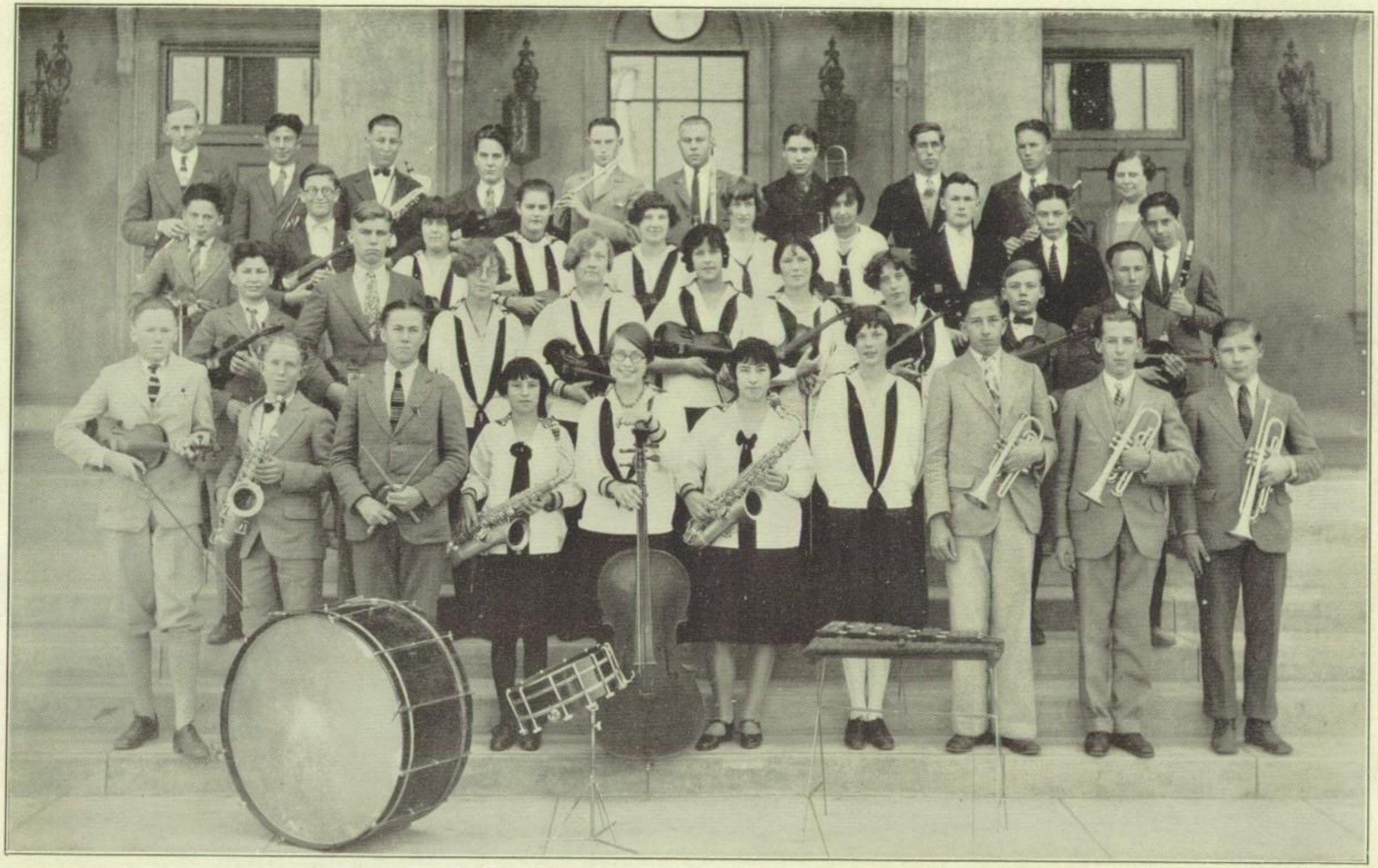

Junior Orchestra

POPULARITY CONTEST WINNERS

BOB SHARP
Versatile Boy

GWEN MacMILLAN
Versatile Girl

BOB BEVAN
Champion Boy Flirt

KAY WESSLING
Champion Girl Flirt

JOE PURE
Athletic Boy

DOROTHY HARMON
Athletic Girl

TOMMY GRAHAM
Wittiest Boy

RUTH TEBO
Wittiest Girl

BILL SEVEY
Boy Dancer

LOELLA ARCHER
Girl Dancer

BILL MILLER
All Around Boy

BERNICE ENSLOW
All Around Girl

HARVEY HARKNESS
Literary Boy

NADINE BOOE
Literary Girl

GEORGE PATTEN
Best Natured Boy

EUGENIA RICE
Best Natured Girl

DICK DWIGGINS
Noisiest Boy

MARY LEE SHOEMAKE
Noisiest Girl

A. H. S. Coaches

The Coast League

Due to the fact that Alhambra and Glendale had outgrown the Central League they were admitted to the Coast League, with Fullerton High dropping out to join a smaller league, the Orange Belt League.

In the seasons of 1924-1925 Alhambra won five out of seven championships in the old league with Glendale copping Varsity football and track.

In the new league are: Alhambra, Glendale, Long Beach, Whittier, Santa Ana, Pasadena, San Diego, and South Pasadena. The latter did not enter the league because she had outgrown the Central League, but merely because they could not get any spirit out of their activities if Alhambra was not in the same league to be the traditional rivals.

The competition in this Coast League is very great, stronger than A. H. S. has ever met with before, but the Moors fought hard and clean and gave all their opponents much to worry about before the games.

At the time this article went to press no teams of Alhambra High has won a championship as yet, although the prospects for the baseball team looks very good as they have defeated the strong San Diego nine in the first league encounter, the game being played at San Diego. The golf team looks good, but hardly is expected to take first place. The tennis team has second place cinched with a strong bid for first with San Diego. Coach Stoddards track team looks good for a first, second or third place in the league.

In all it seems that Alhambra has not won as many championships in the Coast League, but neither coaches, faculty or students would consent to go back into the Central League, now the San Gabriel Valley League.

Heavyweight Football

The Alhambra varsity football team was under the direction of Coach Church, who came back to Alhambra after several years absence. Although the Moors were not very successful, they entered each game to make a hard try for a victory and always played with a splendid spirit, willing to let the best man win, but only after a hard fight. The new arrival of Coach Church made it very hard for him to get on to Alhambra's customs in the first year. Coach Church worked hard on the team; and fair, clean fight was shown throughout the entire grid season. Coach Church has some wonderful material to work with in developing his next year's football team. Although several of the team, including Captain Phil Mills, Cliff Huber, Wilbur Ashby, Ed Tandy, and Milt Nehls will be lost through graduation, there will be some very fine material in the many Juniors, next years seniors. Much is expected of Capt. elect Otie Duncan, center, who played one of the best games of any of the players last season and is expected to be one of the finest centers in Southern California next year. The varsity was also greatly weakened by the absence of McKenzie, stellar end, who broke his collar bone in a practice game, but who will be one of the shining stars in the coming season. Harold Weetman, guard, looks like a very good man. Wing and Steer, last years ends will both be back to make the team a little better in the next grid season. Cecil Boulson and Taylor are both a pair of the finest linemen in this part of the country and much is expected from these two players. In all, the prospects look the brightest in years for the next team.

Those who fought for the Blue and Gold are: Captain Phil Mills, quarterback; Wilbur Ashby, halfback; Ed Tandy, tackle; Wing, end; Steer, end; McKenzie, end; Sevey, quarterback; Duncan, center; Penland, center; Weetman, guard; Melsheimer, guard; Wilson, halfback; Taylor, tackle; Kloek, fullback; Worthington, guard; Westmeyer, end; Buck Holtz, tackle; Johnson, guard; Nels, halfback, and Cliff Huber, who was awarded the cup as the most valuable man on the squad, presented by L. A. Palmer Co.

The scores of their games follow:

Alhambra	32	. . . . .	Roosevelt 12
Alhambra	0	. . . .	Huntington Park 6
Alhambra	0	. . . . .	Covina 27
Alhambra	0	. . . . .	San Diego 45
Alhambra	0	. . . . .	Long Beach 27
Alhambra	0	. . . . .	Whittier 9
Alhambra	0	. . . . .	Pasadena 32
Alhambra	0	. . . . .	Glendale 39
Alhambra	6	. . . . .	Santa Ana 42
Alhambra	0	. . . . .	South Pasadena 23

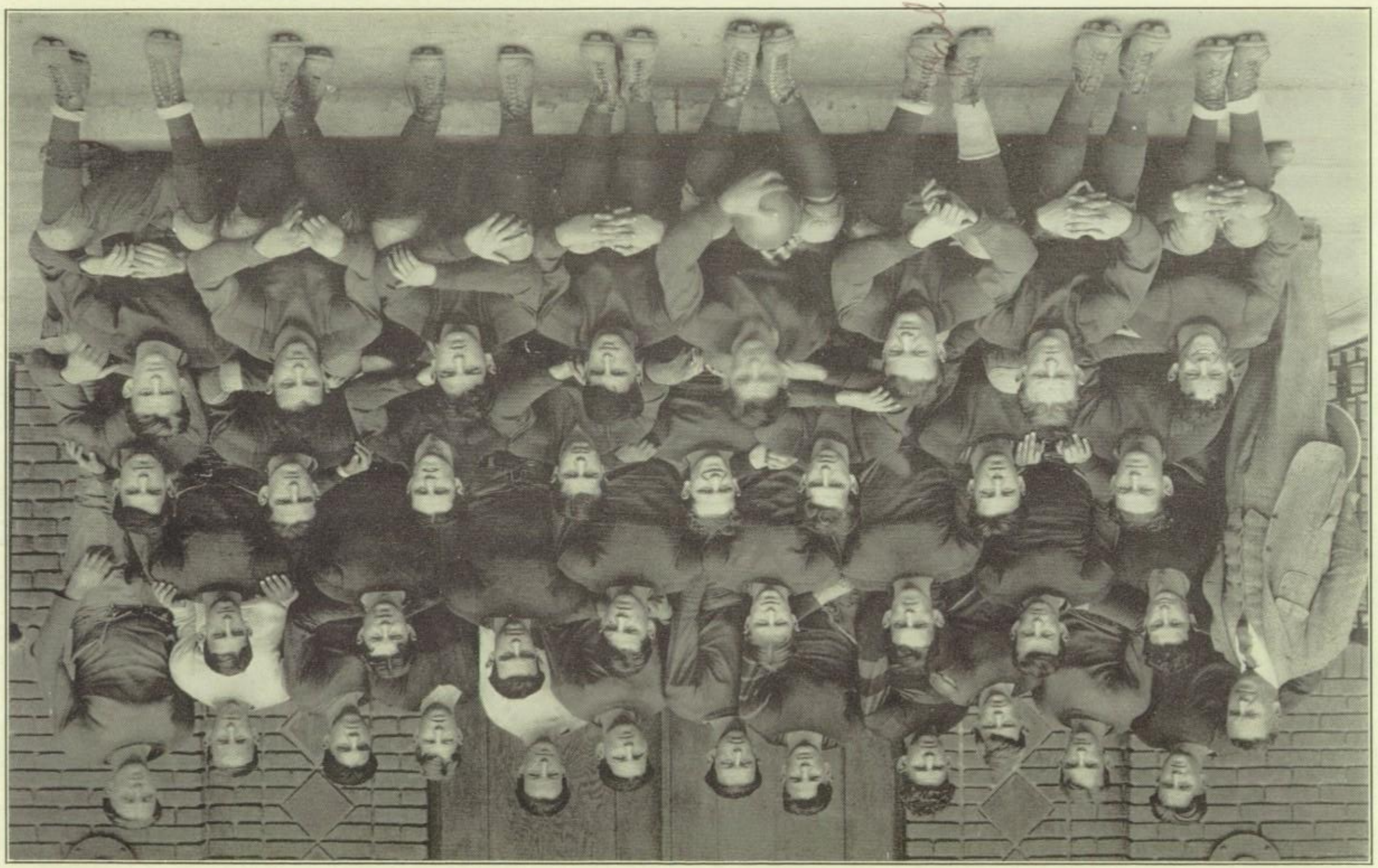

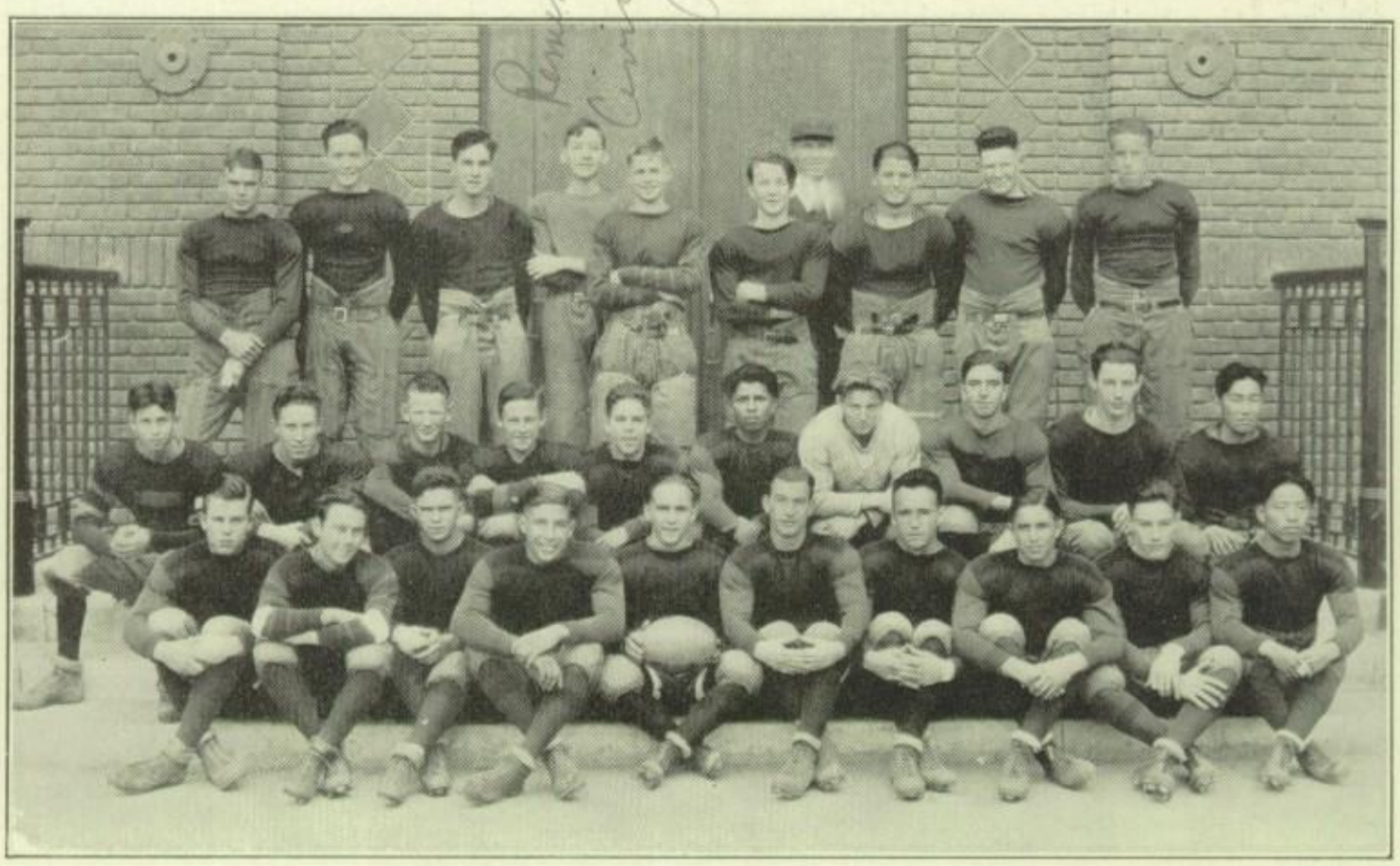

Lightweight Football

This year Coach Harold "Bo" Wilson's lightweight football team was very successful. Although they failed to cop the flag they came in a close second to San Diego, the league winners.

At the first of the season the prspects looked very good, but several fellows became ineligible and left Coach Wilson stranded. However, many new fellows came out for the team and it was mainly from this group that "Bo" selected his squad. Wilson will not be caught in the same predicament next year for he has broken in many players who look like stars for next year's team.

In the first league game the lightweights traveled to San Diego to meet the southerners. San Diego presented a heavy team and it seemed as if the game would be a complete walk-away, considering the Hilltoppers had the advantage of the home field. San Diego worked a queer type of kick off, hoping to baffle the Moors. They met with a fighting little team, however, and were forced to the limit. The Moor backfield, composed of Clapp, Capt. Bice, Mohler and Pure continually made end runs that swept the San Diegons off their feet. The Moors were the first to score, although they failed to convert. San Diego came back, scored and converted making the score 7-6 with five minutes to play till the half. The Moors received the kick-off and gave the ball to Les Newton on the first play for an "end around." Les was tackled with "unnecessary roughness" and received a broken leg. The spirits of the team immediately were broken also and San Diego had little trouble putting over two more touchdowns, ending the game at 21-6. San Diego, however, copped the Southern California honors, so it was no disgrace to come second to a team like them.

Those who played for A. H. S. are: Bice, Clapp, Pure, Nye, Dougan, McCullough, Talbert, Klein, Moore, Mohler, Newton, Vinning, Miller, Strong, Gordon, Farr, Coles.

FRANK CLEMENTS GRAHAM CLAPP PHIL MILLS, (Capt.) GLENN STURGEON FRED FLINKER

WILLIAM KLOEK WARREN GALLEGHER VINCENT GAREHIME ROLAND BOYDEN FRED BICS

Heavyweight Basketball

This year basketball was not so successful as it has been in previous years. This fact is explained because of the much harded compitition in the Coast League.

Coach "Cloudy" Claude Browning's team developed well at the first of the season by copping numerous practice games. They traveled to San Diego to play the first game and brought home the bacon 18-12. On the same trip they stayed over and played Elsinore High School, which they also won by easy margin.

The Moors next received an upset at the hands of Long Beach, losing by a 18-5 score. The Moors then got in the habit of losing and were defeated by Whittier, league champs, 33-10, and Pasadena, 28-16. They then got a new habit and started winning streaks by copping the remainder of the games, beating Glendale, 16-15, Santa Ana, 13-4, and South Pasadena, 15-11.

The game with South Pasadena Tigers was the Moors big game and was played in the mammoth Alhambra Athletic Club gym. By the time the first game started there were about 1500 people in the gymn and by the time that the 110-lb. Moors had walloped the Kittens, 29-15, there were about 2200 people present. The gym was packed, people were standing along the side lines and walls. The Varsity then played a fast game and took the Tigers into camp 15-11.

This victory gave the Moors a league average of 555 points, and gave them undisputed fourth place. The Moors will lose many of their stars by graduation and Coach "Cloudy Claude" will have to dig up some more material for next year. The team will have Capt-elect Clements, Vincent Garehime, Gallegher and Matson back.

The Alhambra scores follow:

Alhambra	19	Citrus Union High	10
Alhambra	17	Alhambra A. C. Juniors	24
Alhambra	29	Elsinore High	15
Alhambra	18	San Diego High	12
Alhambra	5	Long Beach	18
Alhambra	10	Whittier High	33
Alhambra	16	Pasadena High	28
Alhambra	16	Glendale	15
Alhambra	13	Santa Ana High	4
Alhambra	15	South Pasadena	11
Alhambra	21	Alhambra Antlers	17
Alhambra	19	Pomona Frosh	11
Alhambra	20	Monrovia	12
Alhambra	35	Citrus J. C.	18

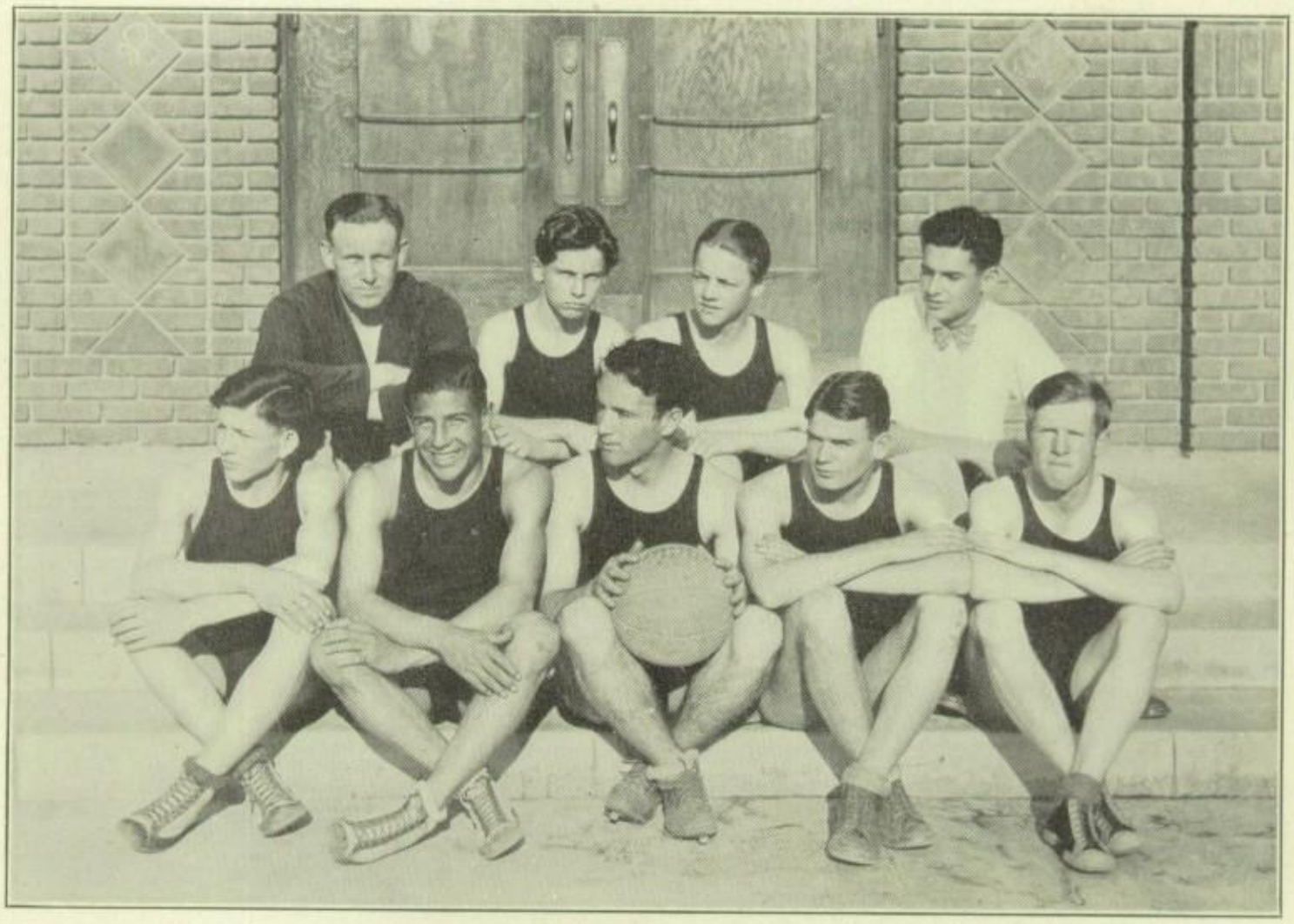

Lightweight Basketball

Coach "Bo" Wilson's 130-lb. basketball team showed up very well throughout the season though they had much hard luck to lose one game at Long Beach due to absence of players. This game cost them the title for they did not lose any more games nor did Long Beach, giving them a tie, but Long Beach getting the right to play off for Southern California Championship.

Coach Wilson had some of the best shots in the country on his little team in Captain Orville Mohler, Joe Pure, Nye and Gargon. Mohler and Gargon often rang up the total points of the games. Mata, Shuerman, Bayha and Blonde all played well throughout the year and the team should have done better with the raft of material on it, but the one game at Long Beach "hashed" the chances for them. Safford Nye graduated in mid-term and was greatly missed, his place being ably filled by Joe Pure, however. The entire team but Gargon and Pure will be back for next year, so "Bo" will have little trouble in getting organized next year if Coach Downing does not take any any over to the big team.

The Lightweight scores:

Alhambra	22	Lincoln	21
Alhambra	16	Long Beach	26
Alhambra	18	Whittier	12
Alhambra	16	Pasadena	14
Alhambra	21	Glendale	14
Alhambra	18	Santa Ana	14
Alhambra	23	South Pasadena	14

110 Pound Basketball

Coach Phil Mill led his fleaweight basketball team very successfully through the League series. They won 3 and lost 4.

The little Moors were inspired by Howard "Red" Tebo ,who kept up the spirit even when the score was greatly against them. Tebo was running guard and had an excellent eye for the hoop as well as guarding abilities.

Jimmy Woods wa sanother very good guard on getting the ball after it had hit the back board. Oliver Flood, the smallest player on the squad was a fast little forward and accounted for many A. H. S. points. "Mugs" Pease was also a good forward, being ineligible until the half, but being high point man after the half. He has two more years, as have Flood and Woods.

Coach Mills is to be congratulated by the student body for the fighting little team he turned out.

The Alhambra scores:

Alhambra	8	Monrovia High 4
Alhambra	23	Central Grammar School 8
Alhambra	5	Long Beach High 9
Alhambra	8	Whittier High 7
Alhambra	4	Pasadena High 11
Alhambra	10	Glendale High 9
Alhambra	8	Santa Ana 21
Alhambra	29	South Pasadena 15

Track

This year Alhambra has a new track mentor, being Coach Stoddard, formerly of Pasadena High. As this goes to press before the season we cannot publish any results, just sit back and wait for the league meet held at Pasadena, April 17.

The team looks very good and should give the other schools a run for the title. The good thing about Alhambra's chances is that the other schools are strong in the same events and will "cut each others throats." The team showed up very well in the Colesium Relay Carnival, copping first place in the 4-man mile. Sturgeon, Parslow, Alkins and Boulson ran.

Dick and Phil Porslow, formerly of Huntington Park High, were great additions to the team in the sprints and high hurdles. Wallace Glidden quit school and this weakened the mile and 880 runs, although Glenn Sturgeon looks very good for a place in the League meet in the half mile event. Al Shields and Capt. Lee Phillips look good for the 100, negotiating the century in 10:00 and 10:02 respectively. Glenn can also do 11-6 in the pole vault, but this will hardly take a first in the League meet. Bill Kloek is good in the broad jump, Klein and Beck in the mile, and Hudson and Greiser in the weights. With this aggregation, Coach Stoddard hopes to win something in the track and field meets. The Moors have already taken into camp, Fullerton, 92-21 and Citrus High by a wider margin. They have lost to the strong Inglewood team and the Pasadena squad.

The best records for Alhambra men are:

880 yard run—Sturgeon, 2:02.
100 yard dash—Shields, D. Parslow, 10 flat.
Mile—Kline, 4:56.
440 yard dash—Adkins, Boulson, 53:4.
High jump—Mitchell, 5 feet 6 inches.
Broad jump—Kloek, 20 feet 6 inches.
220 yard dash—Shields, 22:2; Phillips 22:3.
Pole vault—Sturgeon, 11 feet 6 inches.
Discus—Taylor, 113 feet.
Shot—Hudson, 44 feet 5 inches.
220 low hurdles—D. Parslow, 26 flat.
12 high hurdles—Parslow, 15 feet 6 inches.

TRACK TEAM

Baseball Team

Varsity Baseball

By virtue of beating the best schools in the southland, Alhambra High School won her first baseball championship in the Coast League.

In the first play-off for the Southern California title the Moors beat Compton 7-3. The game was a wonderful demonstration of what support can do. After trailing for seven innings the Moor fans went frantic and rattled the opposing team so badly with their yelling that Alhambra won easily. Alhambra was matched with Santa Barbara for right to participate in the semi-finals when the annual went to press.

The success of the team is largely due to the coaching ability of Jess Ranker, coupled with the experience of the players.

The 1926 Alhambra team is composed of: Frank Blonde, catcher; Flinker and Uhler pitchers; Duncan, first base; Maloney, second base; House, third base; Mohler, shortstop; Nilson, leftfield; Shields, centerfield; Flinker, rightfield. Marvin Nix, Rex Hudson, Glen Lane, and Johnny Miller are the substitutes.

Jack Earle gave a cup to the most valuable player on the team, and O. W. Lewis generously gave out theatre passes to every player that made a hit.

Coach Ranker has some excellent material this year. In Carvel Uhler, southpaw, and Capt. Fred Flinker, he has about every phase of pitching ability needed. Blonde, as backstop, is superb. The infield, which is built around Shortie House, is airtight and each man is a good hitter. The outfield is also worthy of praise for their fly-chasing and hitting qualities.

Alhambra scores follow:

Alhambra	10	San Diego	5
Alhambra	5	Long Beach	1
Alhambra	3	Whittier	5
Alhambra	9	Glendale	3
Alhambra	9	Pasadena	2
Alhambra	13	Santa Ana	0
Alhambra	14	South Pasadena	3
Alhambra	7	Compton	3
Alhambra	?	Santa Barbara	?

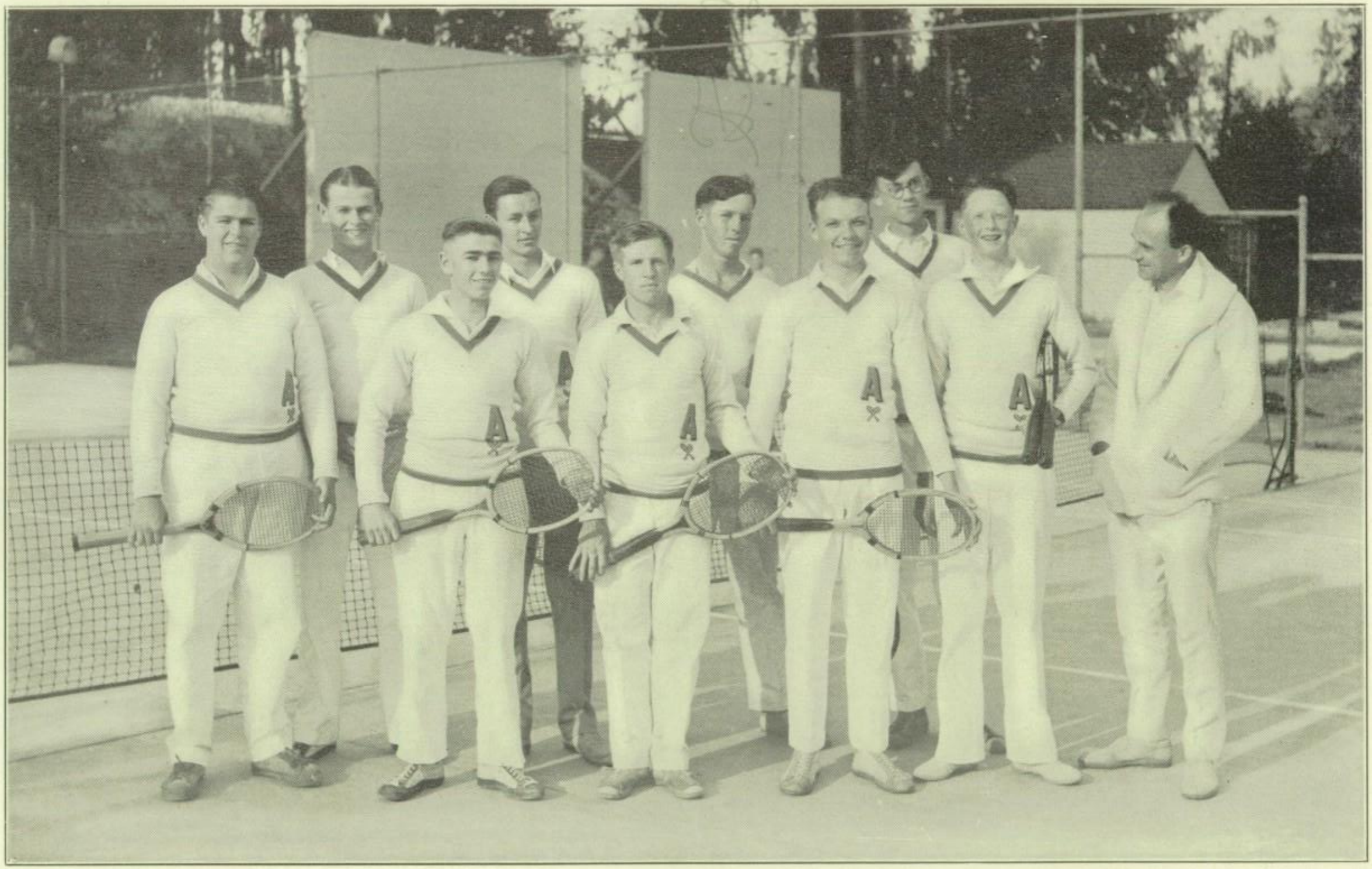

Tennis Squad

Varsity Tennis

Tennis at Alhambra High is the one sport that is not restricted to Coast League play. Many outside invitational affairs were entered by Alhambra and we came out fairly successful.

Coach R. E. Horne has always developed a fine team and should have a team developed this season that will come in as undisputed second place place with a fight for the title with San Diego, although they have the odds against them.

The Moors have been very successful in the season of practice matches preparatory to the league season.

Coach R. E. Horne announces that the probable Alhambra line-up throughout the league meet will be Frank Blonde, first singles; Capt. Lewis Behlow, second singles; Bill Rowley, third singles; Art Langton, fourth singles; First doubles, Chuck Blonde and Ed "Rube" Wolff; second doubles, Fat Simmons, paired with Merril Melsheimer. Berry Senior quit school just before the league season and was a great loss to the team.

Coach Horne will have the same team back next year, with the exception of Simmons and Langton, and should have little trouble copping the honors next year.

Carpenteria Tournament

This is an invitational affair and Bill Rowley, Lewis Behlow, Chuck Blonde and "Rube" Wolff represented Alhambra.

All the Alhambrans ran to the semi-finals. Lewis Behlow won the singles championship, and Wolff and Blonde won the doubles cup for the third year, which makes it permanent possession of A. H. S.

Girls' Athletics

Girls athletics at A. H. S. started off with a bang this year. The Seniors won the championship in volley ball.

At the beginning of the hockey season every class had a large turn-out for practice. After many hard-fought games the Sophomores captured the championship of the school. Hockey was started at A. H. S. just last year. Our girls have shown a great deal of interest in this new sport and are rapidly becoming proficient in it.

The Juniors took the basketball championship, after winning by a large score every game they played. All the teams were very good and put up a hard fight.

On March sixth our gym teachers took volley ball, hockey, basketball, and tennis teams to Fullerton to the big girls' play-day held there. We met Whittier in volley ball and were defeated. Fullerton beat us in hockey. However, A. H. S. won over Orange in basketball, Long Beach defeated Alhambra in tennis. The games at these play-days are never played off for championships.

Baseball is yet to be played off. This sport will be played after the annual has gone to press. There is great enthusiasm among the girls, and the games will undoubtedly be close. We shall play boys' rules this year.

The system of girls athletics at A. H. S. is handled in such a manner as to produce good sportmanship and a sense of fair play among the girls, not only in athletics, but in everything we do. For a long time girls have not been considered "good sports." We are trying our best to break down this old feeling. Girls can be just as good sports as boys, and have just as much pep. The fairness and good sportsmanship of the girls at Alhambra is fine. Let us keep it up and develop it even more.

Championship Hockey Team

Championship Basketball Team

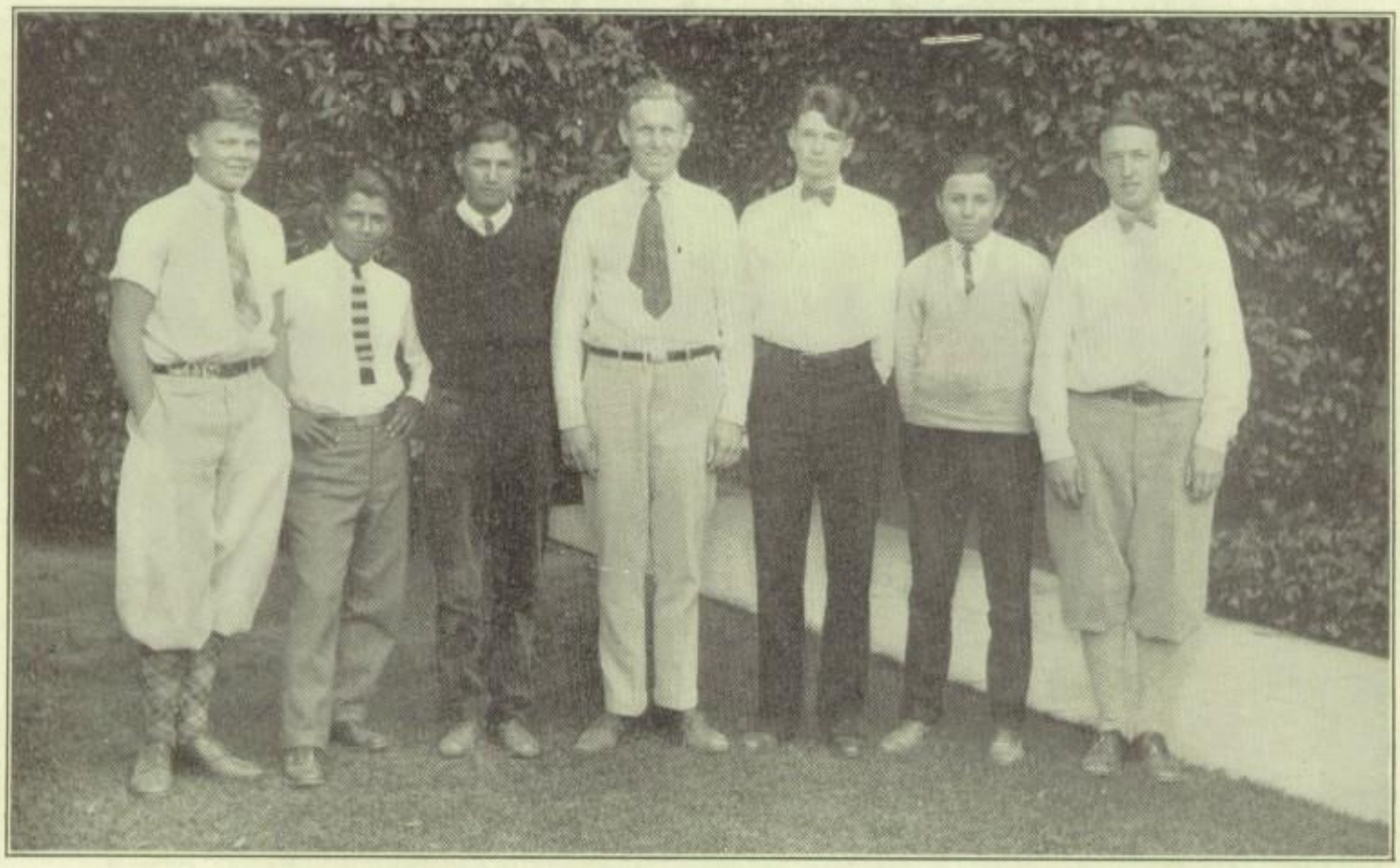

Varsity Golf

Golf is a new sport at Alhambra this year but seemed to be very popular among the students. Bob Wade, Coach Wilson and Major Elsey deserve the credit for the organization of the new sport which put Alhambra on an equal ranking with other Southern California high schools.

Many matches were played with other schools in which Alhambra was very successful. The first league match was played on the Midwick Country Club course against San Diego, and the Moors swept their opponents off their feet for a 5-0 victory. Alhambra also conquered Pasadena, but lost to Glendale 3-2 and Long Beach, league champions, 4-1. Bob Wade, Tom Webster, Albert Carpenter, Johnny Miller and Efren Mata played for Alhambra, and all but the former are back with the team next year.

Log of ye good Ship "The Moor"

Skipper—CAPTAIN BETTINGER

Sept. 14—We weighed anchor and set sail for "strange ports," with Forrest at the helm, here's to a successful future! The green hands have been thoroughly initiated and turned out to be good sports.

All hands on deck for our first assembly, we surely were full of pep. Of course, the Seniors are first with 100% Student Body.

Oct. 10—Seniors, Sophs, and P. G.'s won the paper drive after lots of hard work, not to mention the fights. Was it worth it? I'll say!

Oct. 16—Football season was opened. San Diego showed us a few things but we're not losing hope. Anyway, what can a team do without rooters?

Oct. 21—The Seniors and Faculty competed to see who could put on the best picnic at the park. We'll have to admit the Faculty acted the most childish. We had the best food, though, especially the doughnuts Mrs. Wood made for us.

Oct. 30—We've all got a secret ambition now to be a prince or princess after seeing the A12 play "Hawthorne of the U. S. A." It was something entirely different and well put on.

Nov. 25—Our dear departed Alumni came aboard for a visit to their alma mater and entertained (also instructed) us in an exceptionally good assembly. The Light and Shadow Club, which has been very active this year put on a play, "Suppressed Desires."

Nov. 26—Ah! We're thirsting for revenge. We met the ship "The Tiger" and they conquered us. But just wait until basketball comes and see what we do to South Pasadena.

Dec. 4—"The Bowery, the Bowery, we don't go there any more—" but we did Friday and had a wonderful time. The Seniors lived up to their reputation and put on a good dance. It was a barn dance and everyone came away vowing it was the best ever staged.

Dec. 11—All off for a glorious vacation. Three cheers for th eschool board for that extra week.

Jan. 4—All aboard again, lots of new togs in sight. Hurray for Santa Claus!

Jan. 15—"Who is the Man?" We who saw the Junior play know and know too that it was a mighty fine play. There's lots of talent in the class, so it looks as if next year would be very successful.

Also our basketball team went to San Diego to open the season and to Elsinore to practice. Of course, we won and the boys had a grand and glorious time.

Jan. 29—We sure hate to see them go but our Seniors are leaving us. They've had a wonderful time, Ditch Day, Class Day, and in a more

serious way Commencement and Baccalaureate. We've always got a place for them so here's hoping they come back and visit us often.

Feb. 1—The new semester was started off very efficiently. Various Girls' League Hostesses were seen with the new Freshmen girls under their arms. Welcome to the new Seniors, you've shown yourself to be a real class.

And what do you think? The B9 Frosh beat all the rest of the school except the A12 Seniors by getting 100% Student Body.

Feb. 8—The San Carlo Opera Company gave us "Il Trovatore," due to Miss Shropshire's efforts. We certainly enjoyed it as something really worth while.

Feb. 26—Revenge at last, all our three teams beat South Pasadena. The Tiger must be feeling pretty blue (perhaps black and blue). The games were in the new Athletic Club Gym and the old Alhambra spirit was sure there.

Mar. 5—Another rival downed! Pasadena fell before us in an exciting debate on prohibition. Bob and Fred certainly did their stuff. It certainly seemed natural to have Elwood Harmon back on the stage, even if he was only the chairman.

Mar. 18-19—Romance, love, all on a mid-summer night! Did you see the Senior Play the "Romantic Age." Miss Seaver put on a wonderful play and we'll always remember it.

Another of our always good Wednesday programs, this time Gerome Schaeffer, the impersonator. Did we laugh, oh no!

The Freshmen showed us their stuff by coming over 100% Student Body. Now the Sophs are letting off some of their pep in a skating party, it was surely a success from all reports.

Mar. 27—America's national pastime opened with Alhambra still going strong. We beat San Diego, so here's success to you, team.

Our track performed at the Coliseum and brought home four medals. Mr. Stoddard is surely making track a popular sport in Alhambra.

April 5—Easter vacation is over. Everyone is back looking rather sleepy and with lots of sunburn. Even some of our sedate (?) Faculty went to Balboa and had a good time, apparently.

May 28—The Junior Play was good, exceptionally good, but their Dance was simply wonderful. We surely congratulate the Juniors for giving us such a good time.

Elections! Of course, the best men won. We know next year can't help but be successful with the leaders we are to have.

It's surely hard to leave but I guess we will survive. Ditch Day is over, I don't know how many people we fooled, but anyway, we had a good time. I think our Class Day has set a record that will be hard to beat. Graduation is only a wonderful memory now.

The last Assembly and the peppiest and best of the year. Now all off until next year, may it be the best Alhambra has ever had.

Yell Leaders

Alhambra High School has been fortunate in having the two splendid yell leaders we have had this year. Sam Sollider and Bob Bevan have done splendid work in assemblies and games. They have worked hard and have had, as a result, the good old A. H. S. spirit

The boys have been assisted by two girl yell leaders, Lo Ella Archer and Gwendolyn MacMillen who did very well with the girls section of the Rooters Club. They also saw that the bleechers and field were decorated with our colors at the home games. We felt very proud of all four yell leaders at all of the games and especially the two South Pasadena games when they showed us what they were capable of doing.

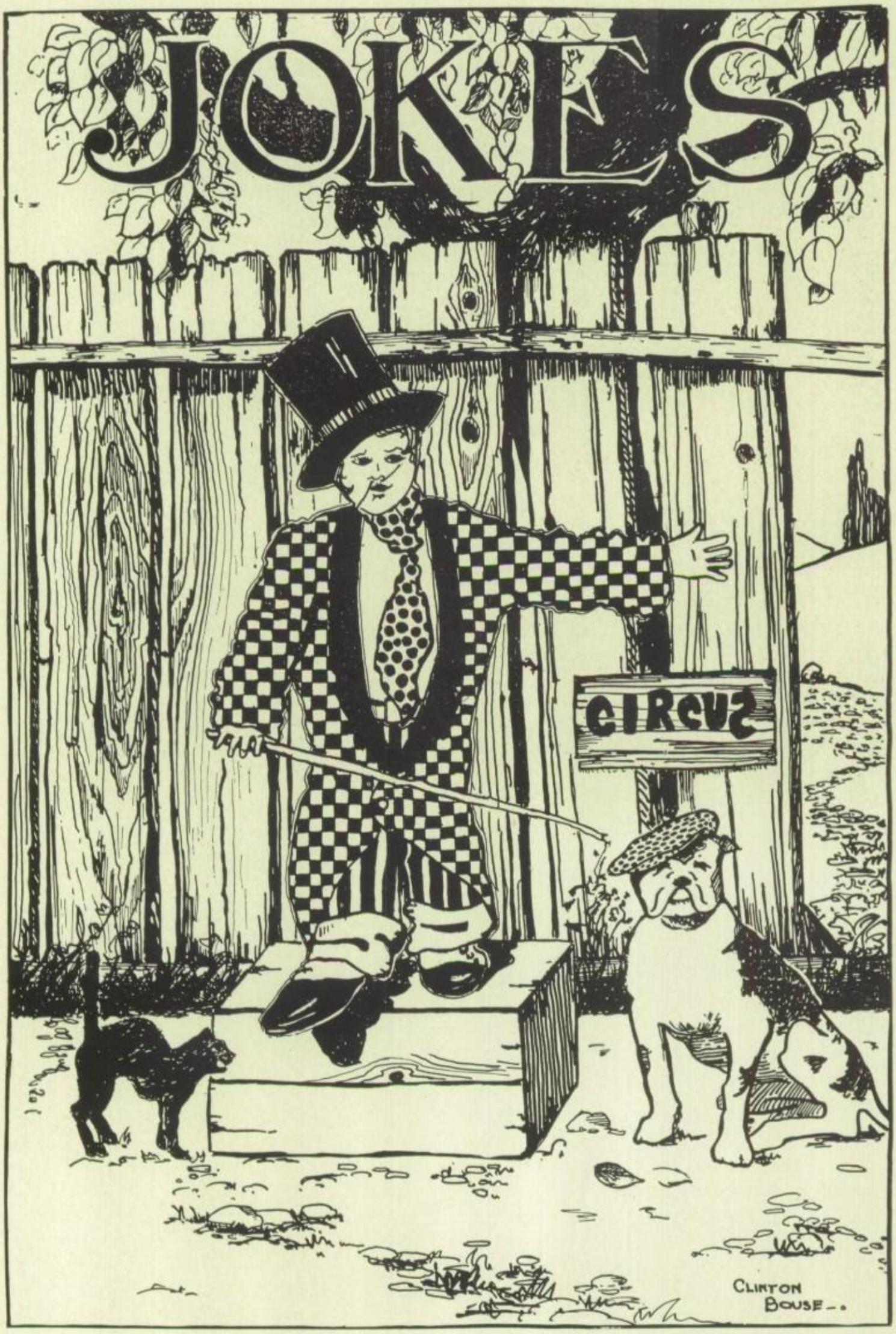
JOKES
CIRCUS
CLINTON
BOUSE--

A WORD

FROM THE AD MANAGER

Verle Russler

It is essential that every student realize the importance of advertisements in the publication of our annual.

Only through advertisements are we able to publish the **"ALHAMBRAN"** at a price within the reach of every member of our school. It is for this reason that more support should be given to the advertisers.

A large number of students already patronize the business firms supporting the annual. With the co-operation of everyone—students, parents and friends—we may convince our advertisers of the real value of space in our year book.

It is for you to say:

"I SAW YOUR AD IN THE "ALHAMBRAN"

SMART—COLORFUL—SPEEDY

Recall the most attractive Sport Roadster of moderate price you have seen. Then picture a car even more distinctive and you will have some conception of the beauty of the

OAKLAND SIX SPORT ROADSTER

SEE IT TODAY

ALHAMBRA OAKLAND

"CONNIE" BACH, Pres.

1729-1731 W. Main Phone 2251

Tommy Magee—A little bird told me what kind of a lawyer your father is.

Rod Houser—What did the bird say?

Tommy—Cheep, cheep.

Rod—Well, a duck told me what kind of a doctor your old man was.

* * *

"There are times when I wish I were a man," said she, wistfully.

"When?" inquired her husband.

"When I pass a milliner's shop and think how happy I could make my wife by giving her a new spring hat."

* * *

"Ezra, tomorrow is our twenty-fifth anniversary; hadn't we better kill a chicken?

"Why punish the chicken for what happened twenty-five years ago?"

ALHAMBRA THEATRE

WILSON AND MAIN

O. W. LEWIS, Manager

A Friend of the Boys and Girls — You're Always Welcome Here

We try to show the best

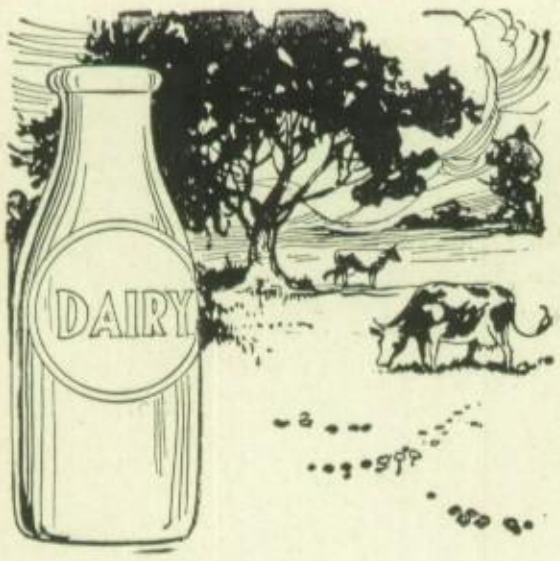

PURE AND FRESH

MILK and CREAM

Every morning early on your door step

Alhambra Creamery

"In business for your Health

149-J 1730 W. Main St.

Phil—Do you know the difference between a pigskin and a skinned pig?
Otis—No.
Phil—Well, wouldn't you make a heck of a football player!

* * *

We offer for the Hall of Fame the chap we were out with the other night. When he left, he didn't say, "Call you up soon."

* * *

Joe—Two can live as cheaply as one.
Rita—Well, I'll never marry a man who lives as cheaply as you do.

* * *

Women are known by the company they are unable to keep.

* * *

Ed T.—Have you any ideas about the future?
Jessie—Oh, this is so sudden.

* * *

Irate Guest—Look here, the rain is simply pouring through the roof my bedroom.

Proprietor—Zat accords with our prospectus running water in every room.

HUPMOBILE

SIXES—EIGHTS

A CAR YOU WILL BE PROUD TO OWN

FRANK L. RIDDLE

Phone 268-W DEALER 41 No. Garfield Ave.

She—Let's do something unusual.
He—All right, you pay for the tickets.

* * *

Frank C.—Louise told me I was the answer to a maiden's prayer.
Winnie B.—She didn't ask for much.

* * *

Man (in barber chair)—Be careful not to cut my hair too short—people will take me for my wife.

* * *

"He is always late."
Yes, it's inherited—Why, his father is spoken of as the late Mr. Brown.

If you buy it at

LIEBERG'S

It's always good

MAIN ST. AT SECOND ALHAMBRA

Ready to Wear — Piece Goods — Hosiery

"Always, Liebergs' for Yard Goods"

Yours
Johnny

GARFIELD EGYPTIAN THEATRE
GARFIELD AND VALLEY BLVD.

Famous Sayings——
"Let's go to the Garfield, There's always a good show there"
VAUDEVILLE PICTURES
Alhambra's Most Beautiful Theatre
"The Showplace of the San Gabriel Valley"

She—Do you play golf, Isham?
He—Do I? Why, I played the Pinehurst course in 85.
She—Prevaricator! It wasn't built until '16.

* * *

"Oh, Peter, how you have growed since you went away to college."
"Grown, girlie, grown."
"Why, what should I groan for?"

Young Man~

The world's estimate of YOU, will depend on YOUR estimate of YOURSELF.

YOUR estimate of YOURSELF is revealed by the clothes you wear.

MULLEN & BLUETT
clothiers to young men
HOLLYWOOD LOS ANGELES PASADENA

MR. MUNSON

and his trusty crew extend to the Graduates of 1926, their most hearty congratulations for the high standard with which they have completed their school duties, and wish them success in life.

She (head on his shoulder)—Your shoulder is so soft.
He—So is your head.

* * *

Eleanor M.—"Do you like codfish balls?"
Betty W.—"I don't know. I never attended any."

* * *

Bob Kemp—Gosh your small!

Sylvia Sharp—Precious articles always come in small packages, you know.

Bob—Yeah, and so does poison.

POWER CHEVROLET ECONOMY

WM. FRAUENBERGER

1110 W. MAIN ST., ALHAMBRA, PHONE 1320

209 E. GARVEY, MONTEREY PARK, PHONE 1965

Compliments of

Krystall's

36 West Main St.

A real Department Store carrying every possible need — at lowest prices

Phone 1157

Mistress—Nora, I saw a policeman in the park today kiss a baby, I hope that you will remember my objections to such things.

Nora—Sure, ma'am, no policeman would ever think of kissin' your baby when I'm around.

* * *

Lo Ella Archer (playing gold-digger)—Say, Mister aviator, would you take me for a little fly?

Aviator—Why, not at all. You look like a little girl.

15 No. 3rd St. Phone 3426

H. R. Yates

Sales and Service

OLDSMOBILE

AND

REO

ALHAMBRA'S FINEST
SODA FOUNTAIN

Where your drinks
are tailored
to fit the taste

ALHAMBRA DRUG STORE CO.

708 West Main
Alhambra, California

WE ARE HERE TO SERVE

'Tis sweet to love,
But oh how bitter!
To love a girl
And then not gitter.

* * *

My room 8 sad to rel8
Came 2 in a terrible st8
Though he'd had 2 glasses
Of whiskey str8
He st6 to the story—
'Twas something he 8.

"I got a cracked rib."
"Pretty tough."
"I'll say she was."

* * *

Quarterback—18-92-94-Hip-Hip-
Voice from stands—Horray!

* * *

"Abie, your shirt tail is out."
"Out? Vere iss it out?"
"Out were the vest begins."

QUALITY
KODAK FINISHING
ENLARGING
FRAMING

THE

Photo Shop

"The Shop
of worth while Gifts"

39 West Main Street
Phone 854

EVERYTHING IN FURNITURE

Better home furnishings for
LESS MONEY

California Furniture Co.

The place to trade after all

31 W. Main Alhambra

Everetta—Your driving is astrocious, why don't you stay in the road?
Junior—I've just had the car washed and I can't do a thing with it.

* * *

It seemed an eternity since I had heard her voice. An eternity of ceaseless and painful waiting. I remembered her first faint-breathed question and my own response. And now I awaited her next words with throbbing expectation. The seconds lengthened into minutes, and the minutes to oceans of agony and suspense. I had almost succumbed to despaid thinking that I had lost her forever when I heard her voice—hers—almost in my ear, "Deposit ten cents for three minutes, please."

Compliments of

MONTEREY PARK COMMERCIAL AND SAVINGS BANK

CORNER OF GARVEY AND GARFIELD

H·A·S
OUR COMMISSION
CAROLINE NEAL--COM. OF FINANCE
$
HILDUR RICHARDSON, COM. OF LITERATURE. (I HAVE TO BE GOOD TO HER-I HAVE TO GET HER "OK" ON THIS PICTURE.)
BOB SHARP--. COM. GENERAL. THE "BIG" BOSS.
A·H·S
BILL MILLER·--. COM. OF CO-OP. GOVT., WHOSE DUTY IT IS TO KEEP US STRAIGHT.
MILTON TALBERT·--. COM. OF ATHLETICS.
HARVEY HARKNESS·--. COM. OF DEBATING.
MILTON MORRI

Summer Class, 1926, May Success be Yours!

Aldon's

Don Smith

CLOTHIER

4 West Main

THE HOME OF HART SCHAFFNER & MARX

Binks (phoning down from his room)— Night clerk?
Snippy clerk—Well, what's biting you?
Binks—That's what I want to know.

* * *

Smarter—There's John.
Smartest—No, t'ain't.
Smarter—That's his shoes, hat and girl.
Smartest—Then it's his roommate.

* * *

"The Bulgarians have gone to war against the Greeks."
"Well, it's time somebody did prices are terrible."

Best Wishes to the

SENIOR CLASS OF 1926

FRENCH & WITHERILL

STYLE HEADQUARTERS

7TH EAST MAIN STREET ALHAMBRA

She was reading palms at a Young Missionary's Benefit. He strode up and presented his Dainty White Palm.

"I'll take two-bit's worth of Character reading, my little maid."

"I'm sorry, but there's only fifteen cents' worth of Character there."

* * *

A new girl came to town.

They said she was too nice, too serious, narrow, hypersensitive, strait-laced, underveloped, unsophisticated, inexperienced, abnormal, cowardly, thin-skinned—

In other words, she was what is known as decent.

* * *

Mail order query—"I have a thick neck, prominent eyebrows, and a pug nose. What collar should I wear?"

Reply—"We recommend a leather one with brass studs and a buckle."

OVERLAND AND WILLYS KNIGHT MOTOR CARS

SWINGER AUTO CO.

PHONE 197 22 N. GARFIELD

Fred Vercoe—Let's not dance, I'm thirsty.

Peggy Munson—That's all right, we can stay by the table all the time, it's the Charleston.

* * *

Miss Willits in History—"There were sixteen parties in parliament last year."

Virginia W.—"My, what a social country England is.

* * *

Vernon Jones—Sorry, old man, that I lost your gloves.

Clair Menefee—That's alright, I lost your Stetson.

Bud—Fine! The gloves I lost were in the top-coat I borrowed from you.

Congratulations to the

CLASS OF '26

ALHAMBRA HARDWARE CO.

11 NO. FIRST ST.

Fifty-seven ways of Escaping Speed Cops.

1. Upon seeing a cop behind you, draw up at the side of the road, and, sitting on the step, peruse a half-finished cross-word puzzle. You will both stay there for some time.

2. When cop is close behind you, suddenly throw in reverse. When you have finished fishing the cop out of your gas tank, he will be only too glad to accept your spare tire as a souvenir.

3. Never drive over eight miles per hour. This always gives unfailing results, and should be tried when other methods fail.

4. Paint your buggy red, put a bell in front, and trail some hose (no, not silk) behind. This works well in the great open spaces where men are men, and cops are Klansmen.

5. Empty bags of tacks behind you. One pound for each 300 yards is suggested.

6. Construct your auto so that the back is a duplicate of the front. Then when you sight a cop jump in the back seat and drive to meet him. This never fails to work.

(There isn't room for the rest, they aren't as effective either as those mentioned.)

Get your shoes shined at the

Alhambra Shoe Shining Parlor

"Charlie knows how"

124 W. MAIN ST.

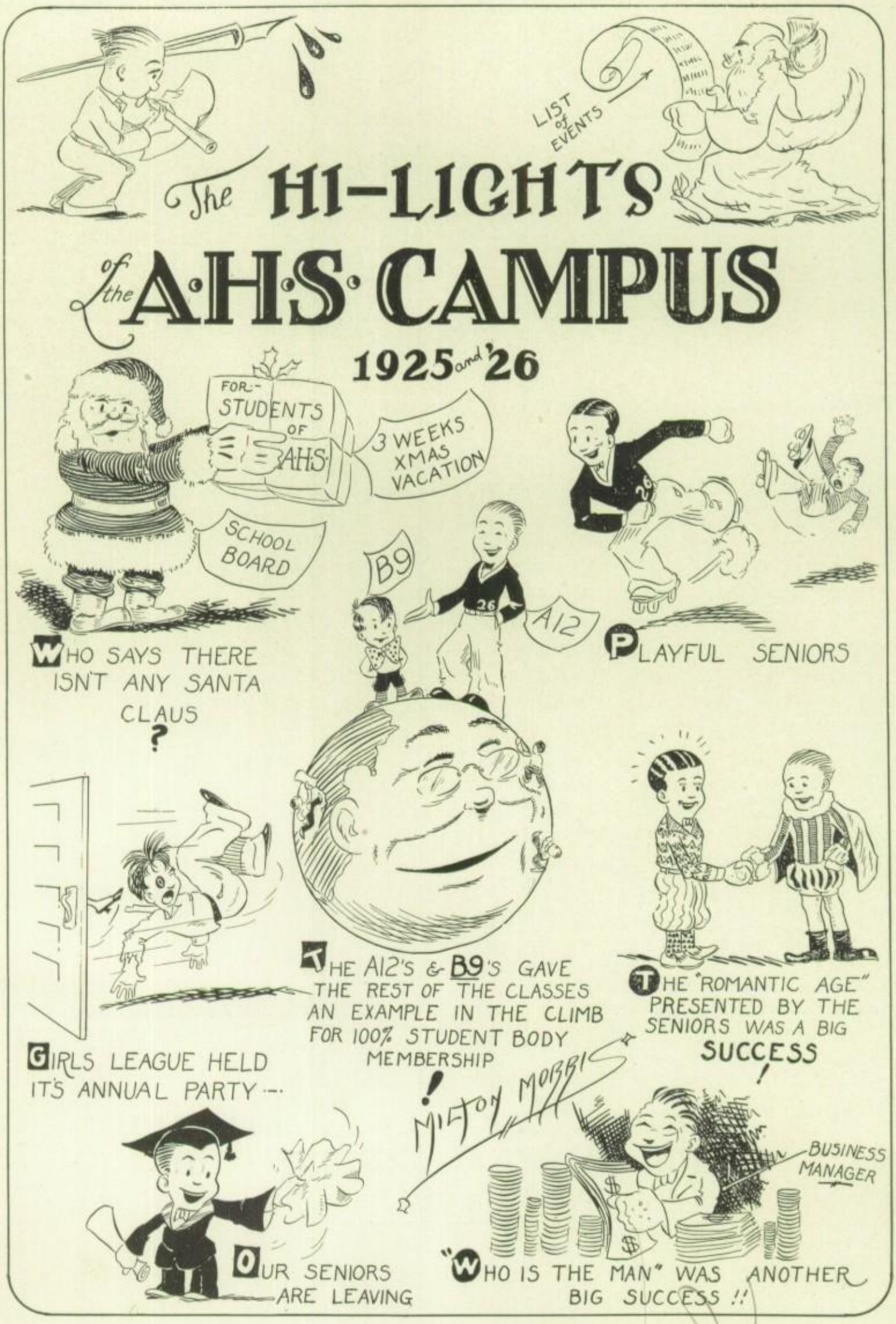
The HI-LIGHTS of the A·H·S· CAMPUS
1925 and '26
LIST of EVENTS
FOR- STUDENTS OF AHS
3 WEEKS XMAS VACATION
SCHOOL BOARD
WHO SAYS THERE ISN'T ANY SANTA CLAUS ?
B9
A12
PLAYFUL SENIORS
THE A12's & B9's GAVE THE REST OF THE CLASSES AN EXAMPLE IN THE CLIMB FOR 100% STUDENT BODY MEMBERSHIP
GIRLS LEAGUE HELD IT'S ANNUAL PARTY ---
THE "ROMANTIC AGE" PRESENTED BY THE SENIORS WAS A BIG SUCCESS !
Milton Morris
BUSINESS MANAGER
OUR SENIORS ARE LEAVING
"WHO IS THE MAN" WAS ANOTHER BIG SUCCESS !!

Compliments of

The First National Bank of Alhambra, Cal.

First and Main — Garfield and Valley Blvd.

A change of lipstick now and then,
Is relished by the best of men.

* * *

Geometry teacher—You better go and study that lesson.
Natha J.—I got it!
G. Teacher—When?
Natha—Last Year.
Teacher—Last Year?
Natha—Yea! when I took it before.

Turner, Stevens & Turner

UNDERTAKERS

PHONE 45 — MAIN AND CHAPEL ST.

Compliments of

Richardson's Market

OPEN EVERY DAY

CLOSE TO VALLEY BOULEVARD
AND GARFIELD

I watched the face across the street car—such exquisite coloring! Her her hair caught whole rays of sunlight and held them in their heavy coils. Her eyes deep fringed with blue things seemed to smile at me as did her luscious red mouth. I gazed enchanted at that lovely head, until the guy decided to get off the car,and took his magazine with him.

* * *

Jean R.—Are you a track man?

Dick Parslaw—Say, Girlie, you should see the calouses on my chest from breaking tapes.

Compliments of

ALHAMBRA BRANCH

PACIFIC-SOUTHWEST
TRUST & SAVINGS BANK

Seniors Dotching (work)
When(K)nights were bold.
Balboa
Lil Peggy
Ruth Carnestine Seaney
Two ages of Romance
"Cr-rr"
(K)nightly-Ivories (Eight's my point)
Ocer Amayon(?)
Sammy at home

GEORGE R. BELL

"Your local Ford dealer"

ALHAMBRA 2758

GARVEY AT LINCOLN — MONTEREY PARK

Mr. Bell takes this means of expressing his sincere appreciation of the loyal patronage accorded him by Alhambra High School Students.

Rosamond—Why are you always reading the printed side of blotters?
Jimmy—Oh, I find them quite absorbing.

* * *

Tommy M.—What's an actor?
Tommy G.—The guy who takes the leading part in the theatres.

MILLER TIRE DISTRIBUTORS

STANDARD REPLACEMENT PARTS

Ramona Tire and Battery Service

Service with a Smile

1901 S. GARFIELD
PH. 935-W

MAIN AT WILSON
PH. 139-W

ALHAMBRA, CALIFORNIA

P. J. SHAW

AUTO ACCESSORIES—TIRES AND TUBES

OILS AND GREASES

1300 W. Main Phone 936

Conrad Scullin—"Me? I can get into any fraternity dance on my face."
Louise H.—"Sure I saw you come out of one that way."

* * *

"I thought the Prince of Wales was to be here."
"Oh, 'e'll be along now, 'ere comes 'is horse."'

* * *

Keep that school girl complexion—out of the rain.

* * *

"Never mind," said the hero who had just lost his left arm, "I still have the right to love you."

SERVICE QUALITY WEIGHT

Alhambra Ice Company

"Ice Saves its Cost"

555 335 So. PALM 481-J

Citizens Savings and Commercial Bank of Alhambra

Alhambra, California

Your Home Bank

OUR GROWTH AND RESOURCES TELL THE STORY

MAIN AND GARFIELD

Snake calling a Crab and speaking to Central—"Give me 22 double 2.
Central—2222?
Snake—Yah! Hurry up! I'll play train with you afterwards.

* * *

"Does your Uncle have much liberty in prison?"

"I don't know; but I understand they are going to give him a lot of rope in the near future."

* * *

Something that runs in the best of families—silk hose.

High School Pharmacy

PRESCRIPTION DRUGGISTS

3RD AND MAIN PHONE 1238

BIG EVENTS
of the
YEAR 1925-'26
A.H.S.
NEW LEAGUE CLOTHES
WE HAVE A NEW SUIT THIS YEAR —
— WE'RE GROWING —
SOME OF OUR PROSPECTIVE "RED" GRANGES WILL CARRY ICE THIS SUMMER
FINAL EXAMS
ALL OF US
WE HAD THE SAN CARLO GRAND OPERA CO. HERE — SOME CLASS HUH ?
HAVE A HAPPY VACATION !!
NEXT YEAR
DON'T SPEAK TO ME, SIR
MISS CHAMPIONSHIPS
THIS YEAR
EASTER VACATION A.H.S WAS TRANSPLANTED AT BALBOA
NEXT YEARS PROSPECTS ARE MUCH BRIGHTER !!

To You,

who are being graduated, our congratulations - Through courage and perseverance may you succeed in the big work ahead

"Desmond's"

616 Broadway
LOS ANGELES

"Apparel for College Men and Women"

WILLSON'S BOOK STORE

Let

"Jolly George Pink"

Serve you

25 W. Main. Phone 1239-J

Phone 1239-J

Florence—"There goes the biggest man on the campus.
Selma T.—"What did he do?"
Florence—"Nothing. He's six feet eight."

* * *

Jack—"Why didn't you ask Mabel for her hand?"
John—She gave it to me last night—right across the face!"

Choosing the Graduation Watch

The security which accompanies all watch purchases at this store is most genuine, for only watches which have proven their worth by giving years of satsfaction can be shown you.

Each timepiece is the product of a fine maker, backed by the reputation and guarantee of this house.

Donavan & Seamans Co.

PLATINUM GOLD & SILVERSMITHS
743 - SOUTH BROADWAY

PHONE 2755

Compliments of

LODGE & WILKERSON

Dealers

HUDSON AND ESSEX
MOTOR CARS

1543 W. MAIN ALHAMBRA, CAL.

A woman is Like—
A book—usually bound to please.
A train—often gets on wrong track.
A program—subject to change without notice.
An automobile—often runs people down.
A banjo—often picked on by her friends.
A cigar—inclined to be puffed up at times.
A church—men make sacrifices for her.
A stove—often needs a new lid.
But still the average man admits that there is nothing like her.

* * *

"Fadder, you told me you would give me a dollar every time I got A in Colletch. Fadder, I made two last week." "Well, here's two dollars. Now quit studying so much, it's bad bad for you."

* * *

Nora—"What's wrong, Winifred?"
Winnie B.—"I-I burnt my h-hand in the h--h-hot water."
Nora—"Serves ye right, ye little fool, Why didn't ye feel the water before ye put your hand in it?"

Compliments of

TETER MOTOR COMPANY

ALHAMBRA, CALIF.

MAIN AT CURTIS Phone 881

DODGE BROTHERS' MOTOR CARS—GRAHAM BROTHERS' TRUCKS

Patron—Do you serve fish here?
Waiter—Certainly we cater to everyone.

* * *

Silly—"Do you play by ear?"
Sillier—"My neck isn't long enough."

* * *

Betty Wescott—How do you know he is a wicked man from out West?
Betty Marmion—Why, he told me he was from the Bad Lands.

* * *

He was only the butcher man's boy but he gave every girl in town the cold shoulder.

* * *

Morey D.—What's the difference between a girl and a traffic cop?
Less N.—I bite.
Morey—When a traffic cop says "stop" he means it.

The Family Album
EDITION
1925
&
'26
WHERE'S MARY LEE?
MILTON MORRIS '26
START UP THE MUSIC.
PAUL WHITMAN'S RIVAL
I'M A WOMAN HATER AWAY !!
SECRETARY OF SENIOR CLASS—
AH-HA- THE "SHIEK."
BUGHOUSE FABLES!
SOME GUYS HAVE ALL THE LUCK
GEE-HE GOES AN' PUTS "MUTT" WAY UP AT THE TOP!!
JUST "PAT"
FRED IS JUST PREPARING A DEBATE

Before You Buy

Be Sure You See
Samples of
CLASS PINS AND RINGS
GRADUATION
ANNOUNCEMENTS
ATHLETIC MEDALS,
CUPS, TROPHIES

Made by

The T. V. Allen Company
810-12-14-16 Maple Ave.
Los Angeles, California

BETTER POSITIONS
BETTER TRAINING
SELECTED STUDENT
BODY

You can profit by the SAWYER Policy and SAWYER Superior Methods

SAWYER
School of Business
805 South Flower Street
TUcker 3260

"Lord Preserve us," said the peaches as they fell into the can.

* * *

"What a novel advertising scheme," he remarked helping himself to one of the blind man's pencils.

* * *

A misused car is generally a Miss used one.

* * *

Sheik in Arabic—"Through the desert sandstorm, O my love, have I came to thee!"

Sheba in the same place—"Verily, Sheik, thou art a man of grit.

Positions Waiting

Before you can hold a good position you must supplement your High School education with intensive Business College training. And if you are Woodbury trained you can be sure of a josition where the salary is highest and opportunities are greatest.

Come and look us over. If possible, write or phone for wonderfully interesting catalog. Will show you why Woodbury is recognized as one of America's greatest business training institutions—why it is the college for you.

Oldest, largest and most progressive Business College on the Coast. Finest and best equipped building. All commercial course. Expert teachers. Unequalled instruction. Graduates command 25% to 100% more salary than those less efficiently trained.

Begin any time. Best positions secured. Satisaction or money back.

MEtro. 0133

Foremost for 40 Years

Woodbury

BUSINESS COLLEGE
WOODBURY BUILDING
727 So. FIGUEROA STREET

Mr. Church—"And you do not smoke, chew, drink, nor—"
Wilbur A.—"No, sir, I have no feminine characteristics."

* * *

Husband—Are you mad, dear? Fancy hanging my silk pajamas out there with the income tax man living next door!

* * *

Applicant—"How much do I get for doing the weeping act in this show?"
Manager—"Thirty-five cents an hour."
Applicant—"What? For crying out loud!"

* * *

Everything comes to him who orders hash.

WE COMPLIMENT

The ALHAMBRA HIGH SCHOOL

An institution of merit

Alhambra Transfer and Storage Co.

An institution of merit

"There's two members of the fast set," whispered suspicious Susie as Helen Wills and Bill Tilden walked by.

* * *

Bob Sharp—I sent a dollar to a firm for a cure for my horse that slobbers.
Gwen Mc—What did you get?
Bob—A slip of paper on which was written—"Teach him to spit."

* * *

His sweetheart was perfect in every respect. She couldn't even talk, for she had lost her speech in childhood.

"Dearest," he whispered, "what would you do if I should kiss you?"

She wigwagged the answer back with her fingers. "I would shout for somebody to slap you.

B.H.DYAS CO.

7TH AT OLIVE

HEADQUARTERS for Sporting Goods in Southern California—with special emphasis on the needs of High Schools!

Of all the sad surprises
There's nothing to compare
With treading in the darkness
On a step that isn't there.

* * *

He—Archie was nearly killed the other morning. He got up the wrong side of bed.
She—I'm not superstitious.
He—Neither is he; but this was a lower birth.

* * *

Green Frosh (to co-ed who is leaving the room)—May I come too?
Co-ed—You'll never come to, unconscious.

Congratulations, Class of 1926

KAHN'S

MEN'S WEAR STORE

116 W. Main St.

I have a little compact that goes in and out with me
What my friends would do without it, is more than I can see
To Betty first I lend it, and then again to Rose,
And seldom is there any left for my own little nose.

* * *

Curious old lady (to one armed man getting off train)—I notice you have lost your arm, young man.
Young man—So I have—how strange.

* * *

Miss Marshall—Give me a sentence with the word viaduct.
Jimmy Patterson—He threw a stone at me and that's viaduct.

A. H. S. Baseball Team, 1907

Bill S.—Do you know, Virginia, I could go on dancing like this forever.
Virginia W.—Why, Bill! Don't you ever wish to improve?

* * *

"Isn't it strange, Launcelot, that this beautiful garden should smell of ham?"

"You must remember, Guinevere, that we are in the Sandwich Islands."

Olson LUMBER CO.

"Drop me a line," shouted the departing voyager as she leaned too far over the steamers railing and fell over board.

* * *

City Clerk—How about a nice bathrobe for yourself?
Hick, just came in—Nothin' doin', young man. When I take a bath I don't wear no clothes.

* * *

Marg.—Are you going to the fair?
Ruth—What fair?
Marg.—The paper says, "Fair here today and tomorrow.

HOME ICE COMPANY

"DO YOU KNOW"

That—Home Ice Co. ice is the only ice made in Alhambra,
That—All other ice is brought in from outside cities.
That—The Home Ice Co. helps support your city.
That—All other ice companies delivering ice in Alhambra are helping to support outside cities.
That—If you wish to see Alhambra grow you should support home industries by trading at "Home."

Home Ice Company of Alhambra

2220 POPLAR ST.

"Only Ice Made in Alhambra"

PHONE 1058

PATRONIZE HOME INDUSTRIES

A FEW Snappy Shots

BY MILTON MORRIS +B.B

OUR STAFF BUSINESS MANAGER HARD AT WORK.

"BETTIE" CELEBRATES THE FIRST ANNIVERSARY AS OUR PRINCIPAL -- WE ALL HOPE IT IS THE FIRST OF MANY.

PHIL WAS ABLE TO KEEP THEM ALL GOING.

LAWRENCE DICK

TWO OF A KIND.

"I GOTTA HEAVY DATE - CAN'T STUDY TONIGHT" (GWEN'S FAVORITE)

NOPE - IT'S NOT "MISS AMERICA", IT IS MARY LEE.

TOMMY - OUR FUTURE MATINEE IDOL.

THREE GUESSES-WHO?

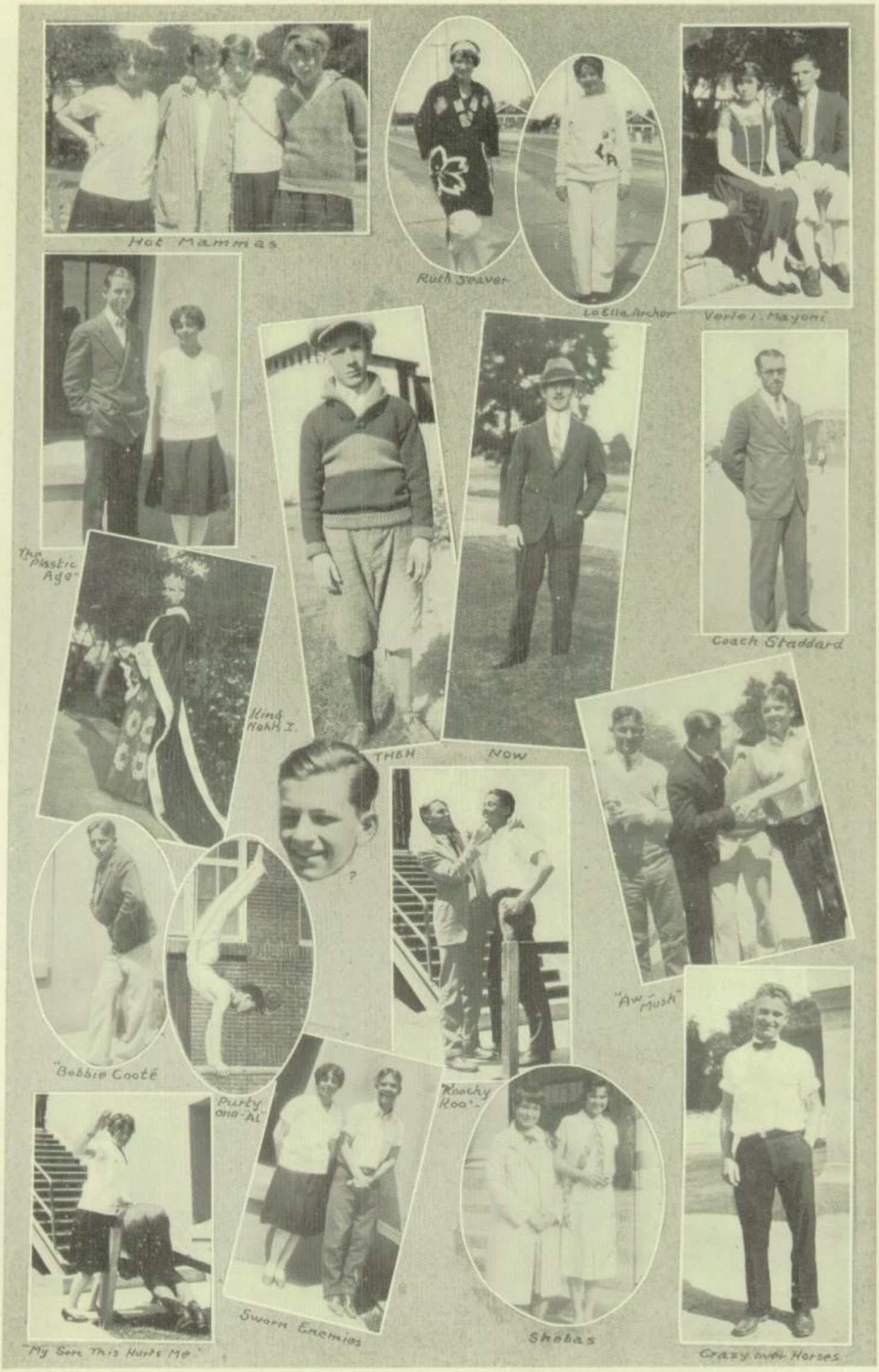
Hot Mammas
Ruth Seaver
Lo Ella Archer
Verle I. Mayoni
The "Plastic Age"
Coach Staddard
King Nehls I.
THEN
NOW
?
"Aw-Mush"
"Bobbie Cootë"
Purty one "Al"
"Koochy Koo"
Sworn Enemies
Shebas
Crazy over Horses
"My Son This Hurts Me"

May Day

A tragedy in one Act,
Place—Any hat store,
Customer—I'd like to get a nice straw for about two-fifty,
Clerk—So would I, I'd clean up,
Cust.—What is it you said? Just a trifle deaf.
Clerk—We've got just the thing you want, try this one,
Cust.—I don't think I look very good in this,
Clerk—Don't blame the hat. The only thing that would look good on that face is a mash.
Cust.—What's that?
Clerk—I think it makes you look just like Thomas Meighan from the back.
Cust.—Do you really think so?
Clerk—Yeah, he always needs a hair cut too,
Cust.—I don't think I like it anyhow,
Clerk—Well take your time, you're the one they're going to laugh at.
(Lapse of three hours and fifty-four minutes, during which the customer tries on three hundred and seventy-four hats).
Cust—I think I like this felt best. They're not wearing so many straws any more, and—well, I'll be darned if this isn't my old hat.
(A shot rings out. The policeman who rushes in after a few hours finds the clerk leaning down to the corpse).

Compliments

FLORAL ART SHOP

LEADING FLORIST OF ALHAMBRA

Chas. A. Simonson, Prop.

425 W. Main **Opposite Library** **Phone 1283**

Mr. Gross—Yes, sir, I say that the crime wave has reached great heights.
Mr. Wood—How come?
Mr. Gross—Why, only yesterday an apartment on the eleventh floor was robbed.

* * *

Jimmy C.—Hod did you get that bump on your head?
Frank T.—Oh, that's where a thought struck me!

* * *

"Willy, won't you have some more ice cream?"
"No, ma'm, Mother says I don't want any more."

Riley-Moore
Engraving Company

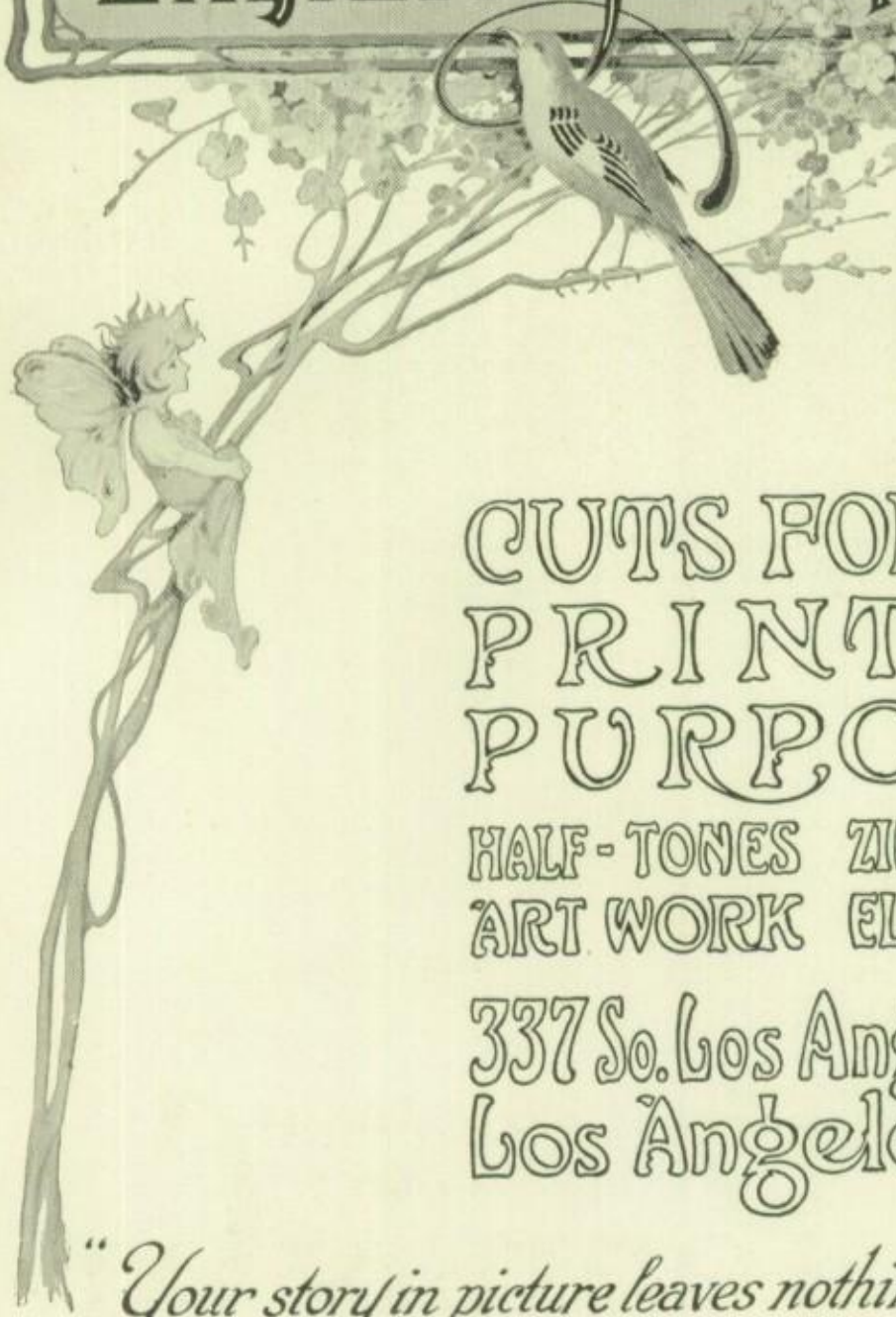

TELEPHONE -
VANDYKE 8937

CUTS FOR ALL
PRINTING
PURPOSES

HALF-TONES ZINC ETCHINGS
ART WORK ELECTROTYPES

337 So. Los Angeles St.
Los Angeles, Calif.

"Your story in picture leaves nothing untold"

DESSIEUX—JOHNSON

CHRYSLERS

58 — 70 — 80

PHONE 28 ALHAMBRA, CALIF.

Guard—Now, Miss, jump in, please, the train is pulling out.
Child—But I can't go before I've kissed my mamma.
Guard—Jump in, Miss, I'll see to that.

* * *

One smile makes a flirtation,
One flirtation makes one kiss,
One kiss makes several more,
Several kisses make an engagement,
One engagement makes two fools,
Two fools make one marriage,
One marriage makes, etc., etc., etc.

A NATION-WIDE INSTITUTION—

J.C.Penney Co. INC.

DEPARTMENT STORES

113-117 East Main Street, Alhambra

The
AMERICAN DOLLAR STORES
100 E. Main St., Alhambra
WHERE EVERY DAY IS DOLLAR DAY
Nothing over One Dollar
Everything worth more
And you don't have to wait for a sale

Jack P.—What kind of shoes do you think I ought to wear with these golf hose?
Peggy F.—Hip boots.

* * *

Wonderful sunrises we're having these winter morning, aren't we?"
"Dunno. I've been getting to bed early for the past few weeks."

* * *

Flapper (soliciting bonds)—Please help the Working Girls' Home.
Obliging Young Man—"I'd be glad to. How far away do they live?

* * *

Douglas Wilson—I wish I could revise the alphabet.
Ruby Jane—Why, what would you do?
Doug.—I'd put U and I closer together.

MAC DOUGALL STUDIOS
PHOTOGRAPHY

Six Balboans

School Days

Senior "Kid-day"

Children Two

"Action"

Up in the World

We Three

"Who?"

Chief Cook and Bottle Washer

A pair of Populars

Millie and Vera

As Usual

Bien Chère Frances:

Les jours finissent — bientôt on ne sera plus les "P. G's". But we shall see each other in college, no? Espero que si. [illegible] Ce qui m'a amusé beaucoup, c'est ceci:

Toi, tu voulais que "Johnny" gagne,
Moi, je supportais a "Tommy";
C'était comme la guerre entre la
France et l'Allemagne —

Et moi j'étais la France — what was the result?

Mi mayor amiga, no sé como se pasará el verano sin verte cada día. [illegible] Je ne sais que dire, je voudrais te faire rire — mais, comment faire cela quand moi j'ai envie de pleurer.

France, I've teased you lots about your cases, you've teased me nought about mine, why? Pienso que había buena razón por eso. [illegible] J'ai le coeur dûr — dûr comme un pierre, mais il me semble que maintenant il tourne en lait.

Good-bye for the present — we'll certainly see each other many times again — and its no use saying what I think of you — just recollect that I've gone with you two years + [illegible] Céline Soustan

Dear Frances:

We have had our ups and downs (I am afraid it's mostly "downs") and yet when all is said, I never knew a better sport, or a kid more full of the dickens than you.

(I just refilled the pen)

When you think of the B. Y. Camp and our daily hikes to the beach, don't forget our "enjoyable" walk to Santa Monica — and the awful loss of your shoe:

Please don't forget all these things — and whatever you do, please do not forget me.

Sincerely,
Ruis

Dear Frances;

Well, we part for the present — but I'm sure we will meet again. Very sincerely yours,

Thomas Lea Hague
"Tommy, '33"

Dear Francis:

Will you ever forget the first C.C.C. skating party? I am sure I will not. There are so many things by which we can remember each other — correspondence — Shorthand, Typing, Bookkeeping. I sure have liked having you for a friend. You are so good natured and jolly — a real friend. Do you suppose we will ever meet again. I hope so!!! Well, don't forget your good-for-nothing friend.

Sincerely,
Helen Stanton '27

of A. H. S.

Dot Keeney. S'27.

Dear Frances:-

Remember our good times in Shorthand & Bookkeeping and all the others. I hope your poetical instincts will continue to improve and that our first attempts in that line will not be forgotten. It was really too bad that we didn't show George Henry our masterpiece concerning him although I don't know whether or not he would appreciate it. He is a pretty good slighter after all in spite of his decided views as to the wild and frivolous modern generation which did not change even if you did tell him at least a dozen times, that the present generation is a great improvement over the past one as they can get along with much less sleep. In regard to the victim of our second poetical achievement, John Noë Beattie is the cognomen by which we desire to refer to him, he is not such a bad one either. Of course we will have to admit that at times his temper causes us to "scamper down the halls" and we tremble (?) when he begins to "tell us facts". Don't forget New Years day and my attempted slaughter of the gang in the "Chariot". The next time we go grungon fishing I hope we will get more than four of the above mentioned sea inhabitants. Also, I hope that the next time you will be so desperately afraid of the driver of the car, as you were last time. If I ever, ever take typing again, I think I will get my short speeds at once and not have to lose my hand. By all the relics of it I don't suppose you will ever forget the Radio

Program at K.T.B.I. and the resulting war. I hope we never have such a violent fight again. That was a very drastic one and the consequences were nearly as bad as the conflict itself. However, as that has all blown over we can let the subject go. Well I think I have used up enough space + enough ink so I guess I'll quit.

Lots of love to my dearest friend of '24

Irene

(a fellow P.G.)

P.S. Don't forget your "platonic love" characteristics and all the lengthy epistles we wrote concerning them. Also, remember the night of the Brookside party, after which we sojourned to Lincoln Park & indulged in a very exciting(?) game of follow the leader & then went on the "scenic railway." I hope we will have many more good times like these. Keep your "master mind" in good working order, as it may come in handy some day.

Love.
I.F.

Remember the old Hi. B.Y.
And and Pete.
Sincerely Ates Dennett

Dear Francis
I sure hope you will remember snappy and I will remember you. Lots of luck
"Snappy" Palmer

My dear P. G.

The year is drawing to a close.
Our work is nearly done.
You have been a faithful student,
Been with us in work and fun.
We've joked in class, yet studied,
We've had pet names every one,
With "Tommie Child" and John Roe,
And all other names under the sun.
There was Susie, and Mary & Ce le nē'
Samantha and "Irenie" too,
Your name Miss Frances Andres
You're rather hard to pick, tis true.
But all the same Miss Fannie,
Great fun we all had together,
We skated -- what fun,
But now all is done,
And now we no more will gather.

But anyway, keep going,
Don't forget all lessons done,
For shorthand is not difficult
There's nothing new under the sun.

John N Beattie.

Now please remember me as a good friend, & I hope it will be some time, before I have to say the final "Good Bye." This is just a "Good Bye" to our wonderful school days that we will never go thru again.

I will, as a friend always be ready to advise or help you at any time or any place, and I hope I may go to your fair & be taking to much room in your book, so I want to tell you again, I am & always shall be your friend, & you shall always be to me, one of my best friends, & one of the best pals that I ever knew.

Remember, this is only a Good Bye to school days. Your Friend,

Opal Gibbs.

(Remember Annie)